

DISCLAIMER

THE CONTENTS OF THIS HANDBOOK ARE PRESENTED AS GUIDELINES FOR SOME OF LIMESTONE COLLEGE'S CURRENT POLICIES, PRACTICES, RULES, BENEFITS, AND PROCEDURES, THE HANDBOOK AND ALL ITS CONTENTS SUPERSEDE, REPLACE AND MAKE NULL AND VOID ALL PREVIOUSLY ISSUED, COMMUNICATED OR DISTRIBUTED HANDBOOKS, MANUALS, POLICIES, RULES, PRACTICES, BENEFITS, OR PROCEDURES. THIS HANDBOOK AND THESE POLICIES, RULES, BENEFITS, PRACTICES OR PROCEDURES ARE NOT CONTRACTS, AND MAY BE CHANGED, AMENDED, MODIFIED OR DISCONTINUED WITH OR WITHOUT NOTICE BY THE COLLEGE WHEN IT, IN ITS DISCRETION, DEEMS IT NECESSARY. THIS HANDBOOK DOES NOT CREATE NOR SHALL IT BE DEEMED TO CREATE A CONTRACT, EITHER EXPRESS OR IMPLIED, BETWEEN THE COLLEGE AND ANY EMPLOYEE. NOTHING IN THIS HANDBOOK BINDS THE COLLEGE OR ANY EMPLOYEE TO A SPECIFIC OR DEFINITE PERIOD OF EMPLOYMENT OR TO ANY SPECIFIC POLICIES, PROCEDURES, BENEFITS, GUIDELINES, WORKING CONDITIONS, OR PRIVILEGES OF EMPLOYMENT. AS AN EMPLOYEE, YOU ARE AN AT-WILL EMPLOYEE COMPLETELY FREE TO LEAVE THE COLLEGE AT ANY TIME YOU CHOOSE, AND THE COLLEGE HAS THE SAME RIGHT TO END THE EMPLOYMENT RELATIONSHIP AT ANY TIME IT CHOOSES.

STAFF MEMBERS ONLY: NO MEMBER OF MANAGEMENT, EXCEPT THE PRESIDENT, HAS THE AUTHORITY TO BIND THE COLLEGE TO ANY EMPLOYMENT CONTRACT FOR ANY SPECIFIED PERIOD OF TIME WITH ANY STAFF MEMBER. EMPLOYMENT BETWEEN THE COLLEGE AND A STAFF MEMBER MUST BE IN WRITING, SIGNED BY BOTH THE EMPLOYEE AND THE PRESIDENT, AND BE ENTITLED "EMPLOYMENT AGREEMENT."

FOR FACULTY MEMBERS ONLY: PROBATIONARY FACULTY ARE AT-WILL EMPLOYEES EXCEPT THAT THEY ENJOY APPEAL RIGHTS AS ARE SET FORTH IN SECTION VI.A.9.a.OF THIS HANDBOOK, AS IT MAY BE AMENDED FROM TIME TO TIME. NON-TENURED, NON-PROBATIONARY FACULTY ARE AT-WILL EMPLOYEES EXCEPT THAT THEY ENJOY THE PROVISIONS ESTABLISHED BY SECTION VI.A.9.b. AND c. OF THIS HANDBOOK, AS IT MAY BE AMENDED FROM TIME TO TIME. TENURED FACULTY ARE GOVERNED BY MANY OF THE PROVISIONS OF THIS HANDBOOK, WITH THE EXCEPTION THAT THEY ENJOY CONTINUOUS EMPLOYMENT WITHIN THE TERMS OF SECTION VI.A.9d.OF THIS HANDBOOK, NOTWITHSTANDING ANY PROVISION CONTAINED ELSEWHERE IN THIS DISCLAIMER OR ANY OTHER COLLEGE DOCUMENT. ALL FACULTY MEMBERS ARE SUBJECT TO THE PROVISIONS OF SECTION VI.A.9.e., d. AND f.

I HEREBY ACKNOWLEDGE THAT I RECEIVED A COPY OF THIS MANUAL; THAT I HAVE READ AND UNDERSTAND THIS DISCLAIMER; AND THAT THIS DISCLAIMER APPEARS ON THE FIRST PAGE OF LIMESTONE COLLEGE'S FACULTY AND STAFF HANDBOOK.

EMPLOYEE _____ DATE _____

Please print name _____

Limestone College is an Affirmative Action/Equal Employment Opportunity Employer.

Consideration for positions on the faculty and staff of Limestone College is given to all qualified applicants without regard to race, color, religion, sex, national origin, age, disability, veteran status, or genetic information.

Under South Carolina law, unless there is an agreement to the contrary, employment is “at will.” This means that either the employer or the employee may end the employment relationship without giving notice or reason. However, it is expected that contractual agreements between Limestone College and employees established in strict conformity with the requirements set forth in the Disclaimer located at page 1 of this *Handbook*, will be honored.

Limestone College Handbook
for
Faculty and Staff

Table of Contents

DISCLAIMER.....	1
TABLE OF CONTENTS.....	3
I. INTRODUCTION.....	10
a. Purpose of the Handbook.....	10
b. Handbook Revision	10
II. LIMESTONE COLLEGE MISSION AND PURPOSE STATEMENT	11
a. Mission Statement.....	11
b. Essential Beliefs and Values	11
c. Students	11
d. Statement of Purpose.....	12
III. INSTITUTIONAL EFFECTIVENESS ASSESSMENT.....	13
a. Institutional Goals.....	13
b. Procedures.....	13
c. Standard.....	13
d. Notifications.....	13
IV. COLLEGE GOVERNANCE	14
A. The Board of Trustees.....	14
B. The Administrative Officers	14
1. The President.....	14
2. Executive Vice President.....	14
3. Vice President for Academic Affairs.....	15
4. Vice President for Financial Affairs	15
5. Vice President for Institutional Advancement.....	15
6. Vice President for Student Services	15
7. Vice President for Information Technology	15
8. Vice President for Enrollment Services.....	15
9. Associate Vice President for Academic Affairs	16
10. Vice President for Intercollegiate Athletics.....	16
11. President's Cabinet	16
C. Faculty.....	16
D. Administrative Staff.....	16
E. Support Staff	17
F. Organizational Chart.....	17
G. Administrative Committees	17
1. The Teacher Education Committee	17
2. The Information Technology Committee.....	18
3. The Judicial Board.....	18
4. Library Advisory Committee.....	18
5. Institutional Review Board	19

6. Online Course Quality Committee	20
7. Environmental Management System (EMS) Committee	21
8. Crisis Response Team	21
9. Committee for Title IX Compliance	22
V. FACULTY GOVERNANCE.....	23
A. Faculty Meetings.....	23
B. Faculty.....	23
1. Membership	23
2. Governance Duties of the Faculty.....	24
a. Curriculum	24
b. Academic Policies.....	25
c. Student Life.....	25
d. Personnel Policies	26
e. Faculty Organization and Governance	26
3. The Faculty and the Board of Trustees.....	27
C. The Role of the Vice President for Academic Affairs in Faculty Governance	27
1. Responsibility	27
2. Evaluation of Faculty	27
3. Faculty Development Committee.....	27
D. Divisions	28
1. Membership	28
2. Responsibilities	28
3. Division Chairpersons.....	29
4. Division Chairperson's Duties.....	29
E. Department Chairpersons	30
F. Faculty Committees	31
1. Structure.....	31
2. Classification of Committees	31
3. Memberships.....	31
4. Selection Procedures	32
5. Faculty Standing Committees.....	32
a. Coordinating Committee.....	32
b. Student Life Committee	33
c. Curriculum Committee.....	34
d. Academic Life Committee.....	35
e. Faculty Development Committee	36
f. Faculty Advisory Committee on Intercollegiate Athletics	37
g. Achieving Writing Excellence (AWE) Committee.....	38
h. General Education Assessment Committee.....	38
6. Committee Reporting Procedure	39

VI. FACULTY AND STAFF POLICIES.....	39
A. Faculty.....	39
1. Method of Initial Appointment.....	39
a. Full-Time Faculty.....	39
b. Adjunct Faculty.....	41
2. Criteria for Initial Rank.....	41
a. Non-tenure Track Rank.....	41
b. Tenure-track Ranks.....	42
1. Instructor.....	42
2. Assistant Professor.....	42
3. Associate Professor.....	42
4. Professor.....	42
5. Terminal Degrees.....	42
3. Graduate Faculty.....	43
4. Contracts and Notification Dates.....	45
5. Faculty Rights and Responsibilities.....	45
a. Academic Freedom.....	45
b. Public Responsibilites.....	45
c. Professional Responsibilities.....	46
6. Faculty Development.....	46
a. Hopper Fund.....	46
b. Fullerton Foundation Faculty Awards.....	46
c. Faculty Development Fund.....	46
d. Faculty/Staff Tuition Benefit.....	47
e. Academic Discipline Travel Funds.....	47
f. Faculty Leaves.....	47
1. Application Procedures.....	47
2. Sabbatical Leaves.....	48
3. Leaves of Absence.....	48
7. Evaluation of Faculty.....	49
a. Criteria for Faculty Evaluation and Salary Increases.....	49
b. Procedure for Evaluation of Faculty.....	49
c. Failure of Performance.....	51
d. Procedure for Evaluation of Department and Division Chairpersons.....	51
e. Procedure for Faculty Salary Increases.....	52
8. Official Personnel File.....	52
9. Promotion and Tenure.....	53
a. Eligibility for Promotion.....	53
b. Eligibility for Tenure.....	54
c. Guidelines for Promotion and Tenure Portfolios.....	55
d. Procedures for Promotion and Tenure.....	56
e. Appeals Process:Promotion and Tenure.....	57
10. Termination.....	58
a. Full-Time Tenure Track Faculty (first three years of service).....	58
b. Tenure Track Faculty (more than three years of service).....	58
c. Non-tenure Track Faculty.....	59
d. Tenured Faculty.....	59
e. Addition or Elimination of a Faculty Position.....	60
f. Financial Exigency.....	60
11. Due Process and Appeals Procedures.....	61
12. Faculty/Staff Grievance Process.....	62
13. Resignation of Faculty.....	62

14. Teaching Load and Equivalencies	62
15. Other Faculty Employment	63
B. Staff Employment Policies	63
1. General	63
2. Hours of Work	64
3. Absenteeism and Tardiness	64
4. Holidays	65
5. Vacation Policy.....	65
a. General.....	65
b. Vacation Eligibility Criteria	66
6. Workers' Compensation	68
7. Work Related Personal Injuries	68
8. Leave of Absence.....	68
a. General.....	68
b. Family and Medical Leave Act (FMLA).....	68
c. Faculty Extended Medical Leave Policy	70
d. Paid Sick and Bereavement Leave.....	70
C. Faculty/Staff Benefits	71
1. General	71
2. Retirement Program (Pension Plan)	71
3. Salaries, Wages, and Withholding.....	72
4. Group Life Insurance.....	72
5. Performance Appraisal (Administrative Officers/Administrative Staff/Support Staff)	72
a. Objectives	72
b. Annual Performance Appraisal Policy.....	72
6. Employee Tuition Assistance Programs	73
a. Undersgraduate Tuition Remission for College Employees	73
b. MBA Tuition Remission for College Employees	74
c. Tuition Exchange Program	75
d. Graduate School Reimbursement Benefits	75
VII. COLLEGE REGULATIONS AND POLICIES.....	77
A. Academic Regulations and Policies	77
1. Academic Regalia	77
2. Campus Store	77
3. Classroom Management	78
4. Class Schedules and Procedures.....	78
a. Class Schedules	78
b. Class Attendance	78
c. Class Periods.....	78
5. Faculty Advising	79
6. Faculty Offices and Hours	79
7. Absence of Faculty Members	79
8. Grades, Examinations, and Grade Reports	79
9. Online Course and Faculty Expectations.....	80
10. Academic Conduct Policy.....	81
a. Statement of Beliefs	81
b. Responsibility.....	81
1. Student Responsibilities	81
2. Faculty Responsibilities	82

3. Administration Responsibilities	82
c. Defining Academic Misconduct	82
d. Procedures of Accusations of Academic Misconduct	83
e. Appeals	84
f. Selection of Members of the Appeals Committee	85
11. Disruptive Student Conduct in the Classroom or other Learning Environment	86
12. Off-Campus Trips	87
13. Students Assistants/Work-Study	87
14. Textbook Requests	87
B. Social and Informational Policies	88
1. Athletic Events	88
2. Campus Hours	88
3. College Directory	88
4. Intellectual and Cultural Activities	88
5. Career Services	88
6. Publicity	89
7. Student Government and Activities	89
8. "The Campus Network" (Calendar)	89
C. Business Office Customer Services	89
1. Check Cashing and Petty Cash Services	89
2. Requests for Payment	89
3. Requests for Purchase	89
4. Requests for Travel Expense	90
5. Travel Expense Report	90
6. Time Sheets	90
7. Medical/Dental Insurance Information and Claims Assistance	90
8. Student Accounts Management	90
9. Budget Process, Controls, and Purchasing Policies	90
a. Budget Process	91
b. Budget Control	91
10. Purchasing Policies	92
a. Other Policies Regarding Purchases	92
b. Purchasing Procedures - Paying for Purchases	93
11. College Facilities	94
a. Renting College Facilities	94
b. College Facilities Coordinating Responsibilities	94
c. Accommodations for Guests	95
d. Fees	96
12. College Travel	96
13. College Vehicles	96
14. Fund Raising	97
15. Keys	97
D. General Policies and Information	97
1. Dress and Behavior Code	97
2. Employee-Student Relationship	97
3. Stephenson Center Dining Hall	97
4. Maintenance and Service Requests	97
5. Parking	98
6. Postal Services	98
7. Tobacco	98

8. Drug and Alcohol Policy	99
a. Drug and Alcohol Policy	99
b. Regulations Concerning Use of Alcohol and Drugs	99
c. Violations of the Alcohol and Drug Policy	99
d. Drug-Free Workplace Awareness Program	100
e. Drug and Alcohol Employee Assistance Program	100
9. Information Technology	100
10. Data Detention Policy	100
11. Workplace Threats and Violence	101
12. Title IX at Limestone College	102
13. Mandatory Reporting Policy for Title IX	102
14. Harassment Policy	102
a. Purpose	102
b. Policy	102
15. Weapons Ban Policy	103
16. Nepotism Policy	103
17. Intellectual Property Policy	104
a. Faculty	104
b. Students	104
c. Staff	105
18. Digital Title Copyright Policy	105
19. Limestone's College Affirmative Action/Equal Employment Opportunity Policy	105
20. Notice of Non-Discrimination	106
21. Emeritus Status for Senior Administrative Officers Policy	107
a. Introduction	107
b. Eligibility	107
c. Criteria	107
d. Procedures	107
e. Privileges of the Status of Senior Administrative Office Emeritus	108
22. Appointment of Emeriti Faculty Policy	109
a. Introduction	109
b. Eligibility	109
c. Criteria	110
d. Procedures	110
e. Privileges of the Status of Professor Emeritus	110
23. Termination of Employment for Misconduct and/or Making False Statements	112
24. Student Recruitment Policy	112
25. Faculty Recruitment Policy	112
VIII. LIBRARY	112
A. The Library's Collection	112
1. Acquisitions	112
2. Circulation	113
3. Materials on Reserve	113
4. Non-Book Materials	113
B. Other Library Functions	113
1. Audio-Visual Equipment	113
2. Conference Room	113
3. Gifts	113
4. Interlibrary Loan	114
5. Library Instruction	114

6. Photocopying	114
IX. APPENDICES	115
A. BOARD OF THE TRUSTEES BYLAWS	116
Article One – Name of Corporation and Location	117
Article Two – Board of Trustees.....	117
Article Three – Meetings	119
Article Four – Officers of the Board	119
Article Five – President of the College	121
Article Six – Committees of the Board.....	122
Article Seven – Duties of the Committees	122
Article Eight – Conflict of Interest.....	127
Article Nine – General Matters.....	127
B. COLLEGE MEMBERSHIPS IN PROFESSIONAL ORGANIZATIONS	129
C. WHISTLEBLOWER POLICY.....	132
D. CONFLICT OF INTEREST POLICY	135
E. RED FLAGS RULE	137
F. HIRING PROCEDURE/BACKGROUND INVESTIGATION PROCEDURE	142
G. LIMESTONE COLLEGE POLICY ON TITLE IX COMPLIANCE	148
H. LIMESTONE COLLEGE ORGANIZATIONAL CHART	183
I. HISTORY OF LIMESTONE COLLEGE.....	185

I. INTRODUCTION

a. Purpose of the Handbook

The purpose of the *Limestone College Faculty and Staff Handbook* is to acquaint all employees of the College with the rules, regulations, policies, and procedures of the College. Responsibilities, rights, obligations, and opportunities are made manifest in its pages. Copies of this handbook will be distributed by the Business Office to all employees of the College at the time of their initial employment.

For information on academic programs, degree requirements, and curricula, consult the annual Limestone College academic catalog. For information regarding student conduct and student affairs, consult the *Gaslight Student Handbook*.

b. Handbook Revision

The *Handbook* is subject to amendment by formal action of the faculty, staff, and/or administration. Recommendations of the faculty and staff are subject to approval by the administration and major revisions recommendations must receive final approval from the Board of Trustees.

This handbook of policies for employees of Limestone College should be reviewed and revised periodically. When a major revision is undertaken, at the discretion of the president, a handbook committee consisting of members of each full-time employee group (administrative officers, faculty, administrative staff, and support staff) may be appointed from recommendations from each of these employee groups. Major and/or significant revisions to the *Handbook* that result from these deliberations are subject to review but not approval of the faculty, staff, and administration. Major/significant changes to the *Handbook* require approval of the Board of Trustees.

II. LIMESTONE COLLEGE MISSION AND PURPOSE STATEMENT

a. MISSION STATEMENT

The mission of Limestone College is to educate students from diverse backgrounds in the liberal arts and selected professional disciplines. By providing degree programs throughout South Carolina and by way of the Internet, Limestone College offers opportunities for personal and professional growth to individuals who may find access to higher education difficult.

In a nurturing, supportive environment based on Christian ideals and ethical principles, students are challenged to become critical thinkers and effective communicators who are prepared for responsible citizenship, successful careers, and graduate study.

The College's faculty and staff, academic and co-curricular programs, financial resources, and support services are dedicated to an educational climate that upholds high academic standards and fosters respect for learning and beauty, creativity and hard work, tolerance and personal integrity, vigorous activity and spiritual reflection.

b. ESSENTIAL BELIEFS AND VALUES

Limestone expects its students to be concerned with two closely related types of development: that of the productive citizen and that of the person working toward intellectual maturity and self-awareness. The undergraduate experience serves as a catalyst for the student's intellectual development and as a means by which each student may reach his or her potential.

Limestone College values excellent teaching and supportive student-faculty interaction, encourages faculty to promote active learning in face-to-face and internet classrooms, and seeks to cultivate the intellectual curiosity of each member of the College community.

Because our society presents continuing challenges to values, students are encouraged to cultivate respect for other individuals and cultures. Limestone College is a diverse community of women and men of different races, religions, geographic origins, socioeconomic backgrounds, personal characteristics, and interests. It aspires to be a community of learners that is harmonious in its differences, just and compassionate in its transactions, and steadfast in its commitment to an educational program of the highest quality. The College respects each student's religious liberty and provides an environment consistent with the institution's non-denominational Christian heritage.

c. STUDENTS

Limestone College primarily serves students from South Carolina and other Eastern Seaboard states. Limestone students generally major in fields directly related to career preparation; at the same time, they receive a strong foundation in the liberal arts.

The day program offers a traditional college setting for students with diverse backgrounds. Students are active in campus and community life through social and service fraternities and

sororities, athletics, and student government. The Honors Program challenges those with exceptional intellectual ability, and the Program for Alternative Learning Styles fosters academic success for those with documented learning disabilities.

The Extended Campus Classroom Program attracts hardworking, goal-oriented men and women who aspire to attain their degrees to increase opportunities for personal growth and career advancement. The College offers this program on campus and at off-campus sites throughout South Carolina.

The Extended Campus Internet Program has been offering courses through the internet since 1996. The College offers this program as an avenue of learning to those who cannot attend traditional or non-traditional classroom programs. The course content for these courses is the same as that which is taught in the day program. All lectures, labs, and assignments are delivered to the student via the Internet and e-mail. The Extended Campus Internet program provides the opportunity for students from all walks of life and geographic locations to have access to a quality education.

D. STATEMENT OF PURPOSE

The major functions of the College are to:

- Offer undergraduate instruction in accordance with approved liberal arts curricula.
- Encourage students to participate in a wide variety of student activities including student government, publications, clubs and professional organizations, intramurals, and social fraternities and sororities. It is the College's intent not only to provide a sound academic foundation, but also to provide the cultural, social, and ethical background for success in daily life.
- Encourage curricula-related work experiences for enrolled students.
- Provide career development assistance for students and alumni.
- Provide opportunities for students who want to enhance their understanding of Christianity, learn more about the concept of Christian service, and develop the ability to lead a productive Christian life.
- Provide students and the community with athletic, recreational, and cultural enrichment programs, and lifelong learning experiences.
- Provide a program of services and recognition for alumni that fosters a spirit of fellowship and encourages continued involvement in the life of the College.
- Recruit and retain a faculty, staff, and student body committed to supporting the academic mission and social culture of the College.
- Provide the faculty, staff, and student body with a safe and supportive environment.

- Offer training and educational programs to help employees remain current in their intellectual and skill areas.
- Acquire and maintain facilities, equipment, and financial resources necessary to support the educational mission of the College. Acquire and effectively manage institutional resources to maintain and improve course offerings, facilities, equipment, and support services.
- Serve as a community resource for information and expertise in the academic disciplines presented in the curriculum.
- Encourage faculty, staff, and student involvement in community projects which enhance the quality of life for area residents.

III. INSTITUTIONAL EFFECTIVENESS ASSESSMENT

a. Institutional Goals

To fulfill its mission and purpose, Limestone College is dedicated to the implementation of a Comprehensive Strategic Development Plan and to a regular program of effectiveness assessment.

b. Procedures

To keep its Comprehensive Strategic Development Plan current, the College will periodically revise the Plan through involvement of the Board of Trustees, administrative officers, faculty, staff, alumni, and students. The goal of the College is to update its Comprehensive Strategic Development Plan every two years.

c. Standards

Limestone College is dedicated to maintaining the high standards of the Commission on Colleges of the Southern Association of Colleges and Schools (SACS). To accomplish this, Limestone College is dedicated to maintaining a comprehensive program of regular assessment, and timely reporting of substantive changes to SACS.

d. Notifications

Limestone College will also report pertinent changes (new majors, address changes, etc.) to other agencies (South Carolina Commission on Higher Education, Department of Education, Department of Veterans Affairs, and departmental accrediting bodies).

IV. COLLEGE GOVERNANCE

a. The Board of Trustees

The authority of the Board of Trustees of Limestone College is set forth in the Charter of the College; the operating policies of the board are the bylaws of the Board. (See Appendix A)

b. The Administrative Officers

1. The President

The president of the College shall be elected by the Board of Trustees at its annual meeting, and an agreement shall be made between the president and the Board at that meeting.

The president of the College shall be the chief executive officer for the Board in the management of the College. As the administrative head, he/she shall exercise complete and general management and supervision over the College in all business and professional matters, subject to the bylaws of the Board of trustees. The president shall act as the medium of communication between the trustees and all persons in the service of the College. All communications from persons engaged by the College to the Board of trustees shall be presented through the office of the president.

In the absence of the president and the executive vice president, the vice president for academic affairs will be responsible for administrative decisions.

2. Executive Vice President

The executive vice president will assist in the direction of the day-to-day operation of the College, implementing plans and policies to achieve overall institutional objectives and maximizing program results.

The executive vice president will be responsible for directing and monitoring short-term and long-range plans consistent with overall budget and enrollment objectives. He/she shall plan, staff, and supervise all assigned institutional functions through departmental and divisional managers. Additional assignments may be required by the operating needs of the institution and/or as directed by the President.

The executive vice president serves as the president and presides over the College in the absence of the president.

3. Vice President for Academic Affairs

The vice president for academic affairs is the chief academic officer of the College. Areas included under this office are teaching, research, registration, the library, educational media services, student financial aid, Extended Campus Program, advising, and continuing education. The vice president for academic affairs serves as the president and presides over the College in absence of the president and the executive vice president.

4. Vice President for Financial Affairs

The vice president for financial affairs is responsible for the business and financial affairs of the College. Areas included under this office are purchasing, physical plant management, property management, auxiliary enterprises, budgeting and accounting, legal affairs, parking, campus security, and non-academic personnel.

5. Vice President for Institutional Advancement

The vice president for institutional advancement is responsible for the development program, alumni affairs, and public relations of the College. This includes the supervision of fund-raising activities, institutional development, public relations, and summer and special programs.

6. Vice President for Student Services

The vice president for student services is responsible for student activities, discipline, health services, Student Government Association, housing, student organizations, career services, student center, and campus ministry.

7. Vice President for Information Technology

The vice president for information technology is responsible for the academic and administrative computer services, network services, Intranet and Internet Web services, and telecommunications of the College. Areas under this office are computer hardware, software, and services in administrative offices, computer labs, library, and classrooms on and off campus; network hardware, software, and services throughout the college on and off campus; Web hardware, software, and services throughout the college on and off campus.

8. Vice President for Enrollment Services

The vice president for enrollment services is responsible for all admissions and retention services of the College.

9. Associate Vice President for Academic Affairs

The associate vice president for academic affairs will assist the vice president for academic affairs with issues related to the academic programs of the College.

Primary areas of responsibility will include working with division chairs, department chairs, and faculty members; resolving student requests for exceptions and appeals; and assuring college-wide academic quality. The associate vice president for academic affairs represents the faculty perspective to the administration and the administration perspective to the faculty.

10. Vice President for Intercollegiate Athletics

The vice president for intercollegiate athletics oversees the athletic programs of the College and reports directly to the president.

11. President's Cabinet

The President's Cabinet is composed of the administrative officers of the College and meets at the president's call. The cabinet meetings provide an opportunity for the president and the other administrative officers to exchange information concerning developments in all segments of the College community. Periodically, other college employees will be asked to meet with the cabinet to discuss specific issues. The cabinet is an advisory body, assisting the president in providing day-to-day leadership of Limestone College.

C. Faculty

The faculty are the teachers, the facilitators of learning, in the college community. The faculty consists of all full-time preceptors, instructors, assistant professors, associate professors, professors (including professional librarians in any of these ranks), the vice president for academic affairs, and the associate vice president for academic affairs.

D. Administrative Staff

The administrative staff includes the associate vice president for planning and assessment, the assistant dean/director of social work, director of alumni/development, director of advancement services, assistant athletic director for development, director of communications, controller, director of student services, accounts payable/payroll administrator, campus store manager, director of human resources, director of the physical plant, director of computer service/telecommunications, chief of campus security, mail center manager, directors of the Extended Campus Programs, the registrar/director of academic advising, director of the library, director of student accounts, director of career services, college chaplain, director of Christian Education and Leadership Program, director of financial aid, senior associate athletics director for compliance.

E. Support Staff

Those employees reporting directly to a member of the administrative staff are classified as support staff for the purpose of wage and salary administration.

Full-time employees: Those who are employed on a regular weekly schedule. Remuneration may be on a salary or hourly wage basis, with pay periods being either on a bi-weekly or monthly basis for the purpose of wage and salary administration.

Part-time employees: Those who are employed on a regular weekly schedule, or who work less than thirty (30) hours per week. Remuneration may be on a salary or hourly wage basis, with pay periods being either on a bi-weekly or monthly basis for the purpose of wage and salary administration.

Temporary employees: Those who are employed for a specific period of time on a temporary basis. Remuneration will be on an hour wage basis or a contract agreement, with pay periods being either bi-weekly or the next monthly pay period after completion of employment.

F. Organizational Chart

The organizational chart is shown in Appendix H. The organization and governance structures are reviewed on a regular basis in conjunction with the strategic planning process.

G. Administrative Committees

1. The Teacher Education Committee

The Teacher Education Committee has the primary responsibility for development and implementation of the teacher education curriculum. In addition to its responsibility in curriculum development, implementation, evaluation, and revision, the Teacher Education Committee has the following responsibilities.

- a. to establish admission requirements (in accordance with State Standards), and to accept each candidate into the Teacher Education Program according to the established criteria,
- b. to review and act upon special requests of students pertaining to course certification in their major disciplines,
- c. to maintain a current teacher education handbook,
- d. to review periodically standards required for reaccreditation,
- e. to collect, analyze, and use in program improvements information from recent graduates of the teacher education program,
- f. to review continually the teacher education program to determine strengths, weaknesses, and needed revisions.

Membership is composed of faculty representatives from each area of teacher certification, Teacher Education Program graduates, at least two administrators, or

teachers from area schools, the Director of Teacher Education, and two education students selected by the Teacher Education Committee.

In the case of the Teacher Education Program, the Teacher Education Committee makes recommendations pertaining to curriculum matters directly to the Curriculum Committee.

2. The Information Technology Committee

The Information Technology Committee is an advisory committee to the vice president for information technology. The Committee helps the vice president identify academic and administrative computer services support requirements for the entire College community. The Committee assists in identifying available hardware and software and sources of funding. The Committee will keep minutes of its meetings and at the end of the spring semester the Committee is encouraged to develop projected computer support plans for the next fiscal year.

Membership of the Committee consists of the vice president for information technology (chairperson), the director of computer services, telecommunications, the director of server services, one representative from each academic division, the executive vice president, a representative from enrollment services, a librarian, a representative from institutional advancement, and a representative from the Extended Campus Program.

3. The Judicial Board

The purpose of the Judicial Board is to offer students charged with a violation of the Student Code of Conduct a fair and impartial hearing and to deliver a judgment based on that hearing.

The Judicial Board shall be composed of five members: two faculty, one administrator or staff member, and two students. The president of the college shall appoint all members of the Board. Appointments are for one school year.

4. Library Advisory Committee

Membership: The Library Advisory Committee shall consist of the Director of the Library, the Outreach/Public Service Librarian, two full-time day faculty, three full-time Extended Campus faculty, one-day program student, and one Extended Campus student. Each of the five academic divisions shall be represented by at least one faculty member. The Director of the Library shall chair the committee. Faculty and student members shall be appointed by the president.

Terms of Office: Faculty members shall serve staggered two-year terms. Student members shall serve one-year terms.

Duties: The Library Advisory Committee serves as a forum for discussing library issues, including ways to improve library services, collections development and short/long range planning. The Committee is charged with the following responsibilities:

1. Advise the Director of the Library and proposed politics.
2. Recommend to the Director resources, facilities, and services needed for teaching and learning. Assess the adequacy of the library materials and services for new curriculum offerings.
3. Serve as a liaison among faculty, staff, and students on library-related issues.
4. Encourage library usage among faculty, staff, and students.
5. Advocate for the library in college-wide planning.

Meetings: The library Committee shall meet a minimum of once each semester. The Director of the Library will circulate an agenda prior to the meeting.

5. Institutional Review Board

The Institutional Review Board (IRB) serves to support the research of Limestone College faculty and students. The policy is meant to serve the current needs of faculty and students. It may be modified as their needs change and programs expand.

The IRB may approve, request revisions or deny research conducted on the Limestone College campus, Extended Campus sites, or through the Limestone College Internet programs (via e-mail, Blackboard, or WebCT).

If the IRB does not approve a particular research protocol, then no one else may approve that research. The research protocol may, however, be resubmitted to the IRB with modifications for reconsideration.

Membership:

The membership of the IRB shall consist of:

Associate Vice President for Planning and Assessment
(Chair: Authorized Institutional Officer)

Chair, Department of Psychology

Chair, Department of Criminal Justice, Political Science, and Sociology

Chair, Institutional Animal Care and Use Committee (in development)

Chair, Department of Business, Economics, and International Studies.

Chair, Department of Education, or Chair, Division of Education and Physical Education.

Member, Department of Social Work

Member, A.J. Eastwood Library Staff

College Counselor

One member from outside Limestone College (invited for 1-year terms)

Any Departments where research is conducted may have representation on the IRB. At least one member must be an Extended Campus faculty member. Members of other departments may join as their research needs require.

Department Chairs may send a request for IRB representation to the Associate Vice President for Planning and Assessment. Members will be added to the official roll as seen in the Limestone College Institutional Review Board Policy Manual.

Records of IRB applications, minutes, IRB Certificates, Protocol Completion Certificates, and abstracts will be filed in the office of the Associate Vice President for Planning and Assessment who will serve as the Authorized Institutional Officer (AIO).

Members need to be familiar with the U.S. Department of Health and Human Services Code of Federal Regulations (<http://www.hhs.gov/ohrp/humansubjects/guidance/45cfr46.html#46.115>).

6. Online Course Quality Committee

Membership: The Committee will consist of five full-time faculty members, one representing each division. Ex officio members shall include the Director of the Extended Campus Internet and the Director of the Extended Campus Classroom programs, the Chair of the Faculty Development Committee, and the Blackboard Trainers.

Terms of Office: Faculty members shall serve three-year staggered terms. Members may serve more than one term.

Nomination Procedure: Faculty representatives will be nominated by divisions and submitted to the Vice President for Academic Affairs for approval.

Officers: The Committee will elect one member to serve as chair, one member as vice-chair, and one member as secretary. Minutes of the Committee will be maintained and filed with the Faculty Secretary.

Voting: Each member of the Committee will have one vote, including ex-officio members. Additions to or changes in policies regarding online courses, hybrid courses, and online instruction and teaching approved by the Committee will be submitted to the Coordinating Committee for approval.

Responsibilities: The purpose of the Online Course Quality Committee is to develop and maintain policies and procedures that reflect current technology and pedagogy to ensure that Limestone's online and hybrid courses meet high standards for instructional design and delivery. The Committee will also recommend training needs to the Faculty Development Committee, thereby ensuring faculty development opportunities for faculty engaged in online teaching. The Committee will meet no less than once each semester.

7. Environmental Management System (EMS) Committee

Limestone College is committed to providing healthy and safe facilities for its students, employees, and visitors, minimizing its impacts on the environment, and maintaining compliance with applicable federal, state and local regulatory requirements, agreements, and permits. Limestone College has implemented an environmental management system (EMS) based on the ISO 14001 standard as a way of demonstrating environmental leadership, commitment to continuous improvement and environmental responsibility to all stakeholders.

The EMS Committee consists of senior faculty and senior administrators and is responsible for setting environmental policies and overseeing the implantation of the EMS and all laboratory safety matters. EMS goals and objectives are established annually by the EMS Committee. The Committee reviews progress toward these goals no less often than once a year and records its results in a written report.

The EMS Director (Vice President for Financial Affairs) chairs the EMS Committee and has as his/her first responsibility establishing, operating and maintaining the EMS. The EMS Director ensures that the resources (e.g., budget and personnel time) required for implementing and controlling the EMS are provided. The EMS Director reports directly to the President.

8. Crisis Response Team

The purpose and mission of the Crisis Response Committee (aka *Crisis Response Team*), composed of employees from the various departmental areas of the College and chaired by the Vice President for Financial Affairs, is to anticipate, provide guidelines, and to manage **emergency** circumstances that could potentially occur to the College community or events which are transpiring real-time. The definitions and protocols for the Committee are found in the *Limestone College Crisis Response and Emergency Plan*. Timely alerts and warnings are provided through a formal campus-wide alert system, which includes mobile phone alerts, office phone alerts, email alerts, College website alerts, digital signage alerts, and posted flyers (as deemed necessary). Any employee witnessing or involved in an emergency situation should call Limestone College Campus Security IMMEDIATELY at ext. 8344.

Membership of the Crisis Response Team: President, Executive Vice President, Vice President for Financial Affairs, (Chair), Vice President of Student Services, (Vice Chair), Director of Campus Security, Environmental Health and Safety Compliance Officer, Associate Vice President for Academic Affairs, Direct of Social Work, Associate Vice President for Information Technology, Director of Communications, Manager for Telecommunications, College Chaplain, Campus Nurse, College Counselor, Coordinator of Athletic Training, Assistant Athletics Director for Media Relations.

9. Committee for Title IX Compliance

Limestone College's Committee for Title IX Compliance assists the College in promoting a campus culture of equity, respect and responsibility and in identifying and deploying effective measures to prevent and address sex discrimination and sexual misconduct in accord with the provisions of Title IX of the Education Amendments of 1972, 20 U.S.C. §1681. The Committee also works closely with other College offices and committees to ensure compliance with Title IX regulations and with related federal regulations, specifically the Campus SaVE Act (2013), section 304 of the re-authorized Violence Against Women Act (VAWA) 20 USC § 1092(f)(8)(B)(i)(I) amendments to the Clery Act.

Specifically, the Committee for Title IX Compliance updates as needed the College's policy on Title IX, ensures consistent application of the policy, and aids the college in responding promptly and equitably to eliminate sexual discrimination or misconduct, prevent its recurrence, and address its effects. The Title IX Committee coordinates the review of the College's handling of Title IX investigations and resolutions and ensures that all appropriate measures are implemented.

Committee Charge

1. Inform and provide feedback to the College on Title IX, Campus SaVE, and VAWA policies, initiatives, programming, and materials;
2. Provide oversight and quality assurance for sex discrimination and sexual misconduct reporting/response systems;
3. Ensure Title IX-related work is compliant and consistent with identified best practices;
4. Champion integrating the prevention of and effective response to sex discrimination and sexual misconduct throughout the College; and
5. Serve as a resource on Title IX and sex discrimination and sexual misconduct issues for all campus constituents.

Committee Membership

The Committee shall consist of the Title IX Coordinator (Chair), the Title IX Co-Coordinator, the Deputy Coordinators, and the Vice President of Student Services. The Chair of the Judicial Board will serve as well as representatives from Campus Security, the Counseling Office, Nurse's Office, Human Resources, and the Chaplain's Office. The Executive Vice President and the College Attorney serve as ex-officio members.

Committee Duties

The Committee shall meet at least once each semester or more frequently as needed.

V. FACULTY GOVERNANCE

A. Faculty Meetings

Faculty meetings are scheduled on a monthly basis during the academic year. All full-time members of the faculty are expected to attend. Announcement of the faculty meeting will be provided at least seven days in advance. Should the faculty's business not be completed during the meeting, a special faculty meeting may be called to complete the agenda. At least seven days in advance of an upcoming faculty meeting, the faculty secretary will distribute the minutes of the last meeting and the associate vice president for academic affairs will distribute the agenda for the pending meeting.

The associate vice president for academic affairs will chair faculty meetings. Items for the agenda (committee reports, motions, etc.) should be submitted to the faculty administrative assistant two weeks prior to the meeting. Robert's Rules of Order will apply on all matters of procedure.

The College president is invited to attend all faculty meetings in order to hear faculty concerns and express his own. The president may address the faculty at any faculty meeting after being given the floor.

No action affecting matters covered by a committee may be taken at a faculty meeting unless the faculty has been informed in writing of the motion to be acted upon at least seven days in advance. Exceptions to this rule are 1) amendments, 2) substitute motions, 3) motions pertinent to committee reports, and 4) procedural motions. The faculty may move to waive this rule temporarily if two-thirds of those present vote in favor.

Before a meeting begins, the faculty secretary will determine that a quorum is present. A quorum is determined as 51 percent of the membership. An official set of minutes will be maintained by the faculty secretary and, at the conclusion of each academic year, will be sent to the library where it will be available for reference.

Special meetings of the faculty may be called 1) by the faculty while in a faculty meeting, 2) by the vice president for academic affairs, or associate vice president for academic affairs, when requested by formal action of any standing committee of the faculty, or 3) by the president of the College.

B. Faculty

1. Membership

The voting faculty consists of all full-time preceptors, instructors, assistant professors, associate professors, professors (including professional librarians in any of these ranks), associate vice president for academic affairs, and the vice president for academic affairs. Ex officio non-voting members include the president, executive vice president, vice president for financial affairs, vice president for institutional advancement, vice president for student services, assistant dean/director of social work, registrar, dean of the Extended

Campus Program, vice president for enrollment services, and vice president for intercollegiate athletics.

Visiting full-time teaching faculty may be appointed with rank of preceptor, instructor, assistant professor, associate professor, or professor. Visiting full-time faculty with the rank of preceptor or above will share fully in all responsibilities of the faculty, with the exception of voting rights at meetings of the faculty at large.

Preceptors are full-time, non-tenure track teaching faculty. As such, they are expected to attend and participate in faculty meetings.

Adjunct faculty may attend and participate, but not vote, in faculty meetings.

2. Governance Duties of the Faculty

The faculty shall govern and control the educational affairs of the institution in the consultation with the vice president for academic affairs and the president, subject to approval by the Board of Trustees. The faculty, in a properly called meeting, is the primary decision-making body of Limestone College in areas of academic concern. Faculty committees derive their authority from the faculty and are accountable to it for all actions. A majority vote of the faculty may supersede the action of any faculty committee. Every faculty committee shall report at least once a term to the faculty at a faculty meeting. The faculty's responsibility shall include the following areas:

a. Curriculum

The faculty will have primary responsibility for determining the curricular content of the academic program of the College, including:

1. the educational objectives of the College;
2. the structure of the curriculum, courses and course descriptions;
3. the requirements for graduation;
4. the establishment and continuation or discontinuation of majors and programs;
5. the structure and content of the Honors Program;
6. the determination of which disciplines make up which divisions.

Faculty will recommend changes in the academic program to the vice president for academic affairs and the president for their approval.

Significant changes in the above areas will be subject to the final approval of the Board of Trustees. The president shall determine which actions of the faculty require Board of Trustees approval. The president is requested to communicate to the faculty the Board's disposal of an issue and, if the action of the faculty has not been sustained, the reasons for the decision by the Board of Trustees.

b. Academic Policies

The faculty will have primary responsibility for determining academic policies of the College, including:

1. policies relating to academic standards and expectations, including the grading system, examinations, class attendance, academic probation, suspension, and expulsion;
2. advising;
3. use of the library;
4. admissions and scholarship;
5. teacher education;
6. foreign study and travel programs.

Faculty will recommend changes in the academic policies to the vice president for academic affairs and the president for their approval.

Significant changes in the above areas will be subject to the final approval of the Board of Trustees. The president shall determine which actions of the faculty require Board of Trustees approval. The president is requested to communicate to the faculty the Board's disposal of an issue and, if the action of the faculty has not been sustained, the reasons for the decision by the Board of Trustees.

c. Student Life

The faculty may make recommendations to the president, the vice president for academic and student affairs, and the vice president for intercollegiate athletics regarding policies and procedures, including the following areas:

1. campus life and student behavior;
2. student publications;
3. campus lectures, concerts and convocations;
4. campus recreation;
5. athletic life;
6. religious life.

Significant changes in the above areas will be subject to the final approval of the Board of Trustees. The president shall determine which actions of the faculty require Board of Trustees approval. The president is requested to communicate to the faculty the Board's disposal of an issue, and, if action of the faculty has not been sustained, the reasons for the decision by the Board of Trustees.

d. Personnel Policies

The faculty may recommend to the president or the vice president for academic affairs changes in the personnel policies and practices of the College as they relate to faculty members, including:

1. evaluation systems for personnel decisions,
2. leaves of absence, sabbatical leaves, Hopper Fund awards, and faculty development grants,
3. promotion, tenure, contract renewal and non-renewal,
4. grievances and appeals procedures,
5. salaries and fringe benefits,
6. selection of divisional and department chairs.

Significant changes in the above areas will be subject to the final approval of the Board of Trustees. The president shall determine which actions of the faculty require Board of Trustees approval. The president is requested to communicate to the faculty the Board's disposal of an issue and, if the actions of the faculty have not been sustained, the reasons for the decision by the Board of Trustees.

e. Faculty Organization and Governance

The faculty has responsibility for making changes in the faculty governance system, except in instances in which the change would involve an alteration of either the charter or bylaws of Limestone College. In such cases, the faculty may recommend changes to the associate vice president for academic affairs or vice president for academic affairs, who will give them with his/her recommendations to the president, who in turn will give them, together with his/her recommendations, to the Board of Trustees. The president is requested to communicate to the faculty the Board's disposal of an issue and, if the action of the faculty has not been sustained, the reasons for the decision by the Board of Trustees.

The faculty governance system includes the following specific responsibilities:

1. election of faculty officers,
2. definition of the faculty
3. organization of faculty meetings
4. faculty committee structure and charges.

3. The Faculty and the Board of Trustees

The faculty shall elect one of its members to represent it, without vote, at all meetings of the Board of Trustees and one member to represent it, without vote, at all meetings of each of the following committees of the Board of Trustees:

- a. Committee on Instruction, Academic Policy, and Enrollment Services
- b. Committee on Finance
- c. Committee on Institutional Advancement
- d. Committee on Student Life
- e. Committee on Buildings and Grounds
- f. Committee on Investments
- g. Committee on Athletics

These representatives shall be elected at large to two-year terms by vote of the faculty in a properly called faculty meeting after nominations from the floor.

C. The Role of the Vice President for Academic Affairs in Faculty Governance

As the chief academic officer of the College, the vice president for academic affairs has broad responsibilities for the effective operation of the academic program. The vice president for academic affairs should provide leadership for the teaching faculty and the academic staff toward the goals and objectives of the College, maintain a college-wide perspective, seek cooperative functioning of all the various academic units, be an advocate for the highest possible quality in the academic program, and for the faculty, represent the views of the faculty in meetings of the Board of Trustees, and represent administrative views in faculty meetings.

1. Responsibility

The vice president for academic affairs will supervise the faculty, divisional and department chairpersons, and all who administer programs which support the overall academic program, including the librarian, the registrar, student financial aid director, and the directors of the Extended Campus Programs.

2. Evaluation of Faculty

The vice president for academic affairs shares with the Faculty Development Committee the responsibility to maintain a fair and effective evaluation system. He/she will assure operation of the evaluation process and will provide administrative support for the system. Particularly, he/she will maintain in his/her office the College's official personnel file for each faculty member.

3. Faculty Development Committee

The vice president for academic affairs has responsibility to cooperate with the Faculty Development Committee, but will have the separate responsibility to assess information and make personnel recommendations to the president.

D. Divisions

1. Membership

The academic programs of Limestone College are conducted within the framework of five divisions: Division of Arts and Letters, Division of Education and Physical Education, Division of Natural Sciences, Division of Professional Studies, and Division of Social and Behavioral Sciences. The following departments are included in each division:

Division of Arts and Letters

Art
English and Modern Languages
History and Geography
Music
Professional Communication and Interdisciplinary Studies
Religion and Philosophy
Theatre

Division of Education and Physical Education

Education
Physical Education, Athletic Training, & Sport Management

Division of Natural Sciences

Biology, Physical, and Earth Science
Chemistry, Computer Science and Information Technology
Mathematics

Division of Professional Studies

Business, Economics, and International Studies
Human Resource Management & Health Care Administration

Division of Social and Behavioral Sciences

Criminal Justice, Political Science, and Sociology
Psychology
Social Work

2. Responsibilities

Responsibilities of the division include:

- a. formulating courses and developing majors within that division,
- b. formulating the academic schedule,
- c. strengthening disciplines by curricular and budgetary planning, and by promotion,
- d. advising students regarding courses, College requirements, majors, minors, graduate schools, careers, etc.,
- e. supervising student teaching,

- f. recommending the creation of a new faculty position according to the guidelines in the faculty-staff handbook,
- g. cooperating with the Faculty Development Committee in implementing evaluation procedures,
- h. preparing a budget, controlling expenses, and selecting library materials
- i. promoting lectures, concerts, newsletters, plays, retreats, and special events, related to the discipline,
- j. supervising the purchase and care of equipment and use of facilities,
- k. cooperating with the Admissions Office in recruiting students,
- l. supervising student help,
- m. preparing divisional and/or degree program literature,
- n. selecting recipients of scholarships, honors, and awards,
- o. carrying out other activities which contribute to the effectiveness of the division.

3. Division Chairpersons

The vice president for academic affairs, after considering the recommendations of the faculty, shall appoint divisional chairpersons. The chairperson is appointed for a two-year term and may be reappointed. If a vacancy occurs, the vice president for academic affairs will appoint another person to fill the remainder of the term. All full-time tenure-track faculty are eligible to serve as divisional chairpersons.

4. Division Chairperson's Duties

The division chair is an administrative position. The individual who holds this position must be a member of the division. In filling the position of division chair, the associate vice president for academic affairs and the vice president of academic affairs will seek input from members of the division.

The following is a list of the responsibilities and duties of the division chair:

- a. serve as an advocate for the division and as a liaison between the division and the administration,
- b. be responsible to the associate vice president for academic affairs and the vice president for academic affairs for effective operations of the division (to be inclusive of, but not restricted to, appropriate delegation, maintenance of syllabi, and select duties during summer months, resolution of student and/or faculty complaints, consultation with the associate vice president for academic affairs on grade appeals and other issues as needed. etc/),
- c. plan, preside, and report on division meetings,
- d. review class schedules with department chairs,
- e. oversee the management of department budgets as well as the processes for promotion and tenure, course scheduling, and curriculum review and change,
- f. recommend adding, replacing or eliminating faculty positions,
- g. make recommendations on contract renewal, termination, promotion, tenure, and other personnel matters,
- h. review department plans on ongoing recruitment activities annually,

- i. attend meetings and activities requested by the associate vice president for academic affairs and/or vice president for academic affairs,
- j. perform other duties as assigned by the associate vice president for academic affairs, vice president for academic affairs or by the president,
- k. evaluate department chairs in accordance with established procedures,
- l. cooperate with the associate vice president for academic affairs and the associate vice president for planning and assessment in planning and assessment processes and documentation. (e.g., WEAVE, matrices). (See *Planning and Assessment Policy Manual*.)

E. Department Chairpersons

The Department Chair is an administrative position. The individual who holds this position must be a member of the representative academic area(s). In filling the position of department chair, the associate vice president for academic affairs and the vice president for academic affairs will seek input from members of the academic area(s); however, the appointment is the responsibility of the vice president for academic affairs.

The following is a list of the responsibilities of the Department Chair:

- a. serve as an advocate for the department and serve as an advocate for the administration and the division to the department,
- b. be responsible to the division chair, the associate vice president, and the vice president for academic affairs for effective operations of the department (to be inclusive of, but not restricted to, appropriate delegation, maintenance of syllabi, and select duties during summer months),
- c. plan, preside, and report on department meetings,
- d. work with department faculty in preparing and submitting class schedules in a timely manner to division chairs,
- e. in conjunction with the department faculty, recommend curricular changes to the division.
- f. manage department budgets effectively,
- g. recommend adding, replacing, or eliminating faculty positions to the division chair,
- h. evaluate all faculty in the department and appropriate academic areas in all delivery formats of the College.
- i. Prepare the Department Annual Report as well as the appropriate academic assessments (e.g., WEAVE, matrices) as described in the *Planning and Assessment Policy Manual*.
- j. monitor regularly department syllabi to ensure that Day, ECC, and ECI syllabi are equivalent as well as appoint department members to serve as Course Coordinators responsible for preparing master syllabi and master courses in Blackboard or the approved LMS.
- k. insure that a standardized syllabus is in use for each department course in all delivery formats.
- l. make recommendations to the division chair on contract renewal, promotion, tenure , termination, and other personnel matters,
- m. plan and organize ongoing recruitment activities,
- n. attend meetings and activities requested by the division chair, the associate vice president for academic affairs, the vice present for academic affairs, or the president,

- o. perform other duties assigned by the division chair, the associate vice president for academic affairs, the vice president for academic affairs, or the president.

F. Faculty Committees

1. Structure

Each committee of the faculty will have:

- a. specific duties,
- b. a chairperson, vice chairperson, and a secretary, who are elected by the committee as a whole,
- c. authority to determine its own effective method of conducting business, whether in whole committee or subcommittee, etc.,
- d. a designated meeting time,
- e. authority to recommend to the Coordinating Committee changes in its charge, size, continuance, or discontinuance.

2. Classification of Committees

- a. standing Committees: Coordinating; Student Life; Curriculum; Academic Life, Faculty Development; Achieving Writing Excellence; Faculty Advisory Committee on Intercollegiate Athletics.
- b. subcommittees may be created by standing committees listed above to address specific and continuing issues.
- c. ad hoc Committees may be created by the vice president for academic affairs, by the associate vice president for academic affairs, by formal action of the faculty, or by the Coordinating Committee to address specific and continuing issues.

3. Memberships

Those eligible to serve on committees are:

- a. faculty members, as defined under “Faculty” in this governance document. Except for ex officio members, each faculty member may serve on no more than two standing committees or chair more than one standing committee each year. Faculty members who serve in an ex officio capacity on a committee are ineligible to be elected to that committee.
- b. students may serve and vote on committees where specified but are not eligible to serve as an officer.

The president shall be an ex officio member of all faculty committees. The vice president for academic affairs and/or the associate vice president for academic affairs shall be a voting member of all faculty committees with only one vote.

Subcommittees must be chaired by a member from the parent committee. Faculty, students, or administrators who hold administrative offices relevant to the work of the subcommittee may be assigned by the parent committee to serve as additional members.

Members of the subcommittee who are not members of the parent committee have full voting rights in the deliberations of the subcommittee but not in the parent committee.

In cases of leaves of absence, sabbaticals, extended illness, or failure to carry out the duties of a committee position, the Coordinating Committee may select a substitute member to serve until the next regular election or until the regular member is able to resume his/her duties. Any faculty member who serves at least eight months of any academic year on a committee is considered to have served a full term when determining eligibility for subsequent service on that committee.

4. Selection Procedures

The following procedures govern the selection process of committee members:

- a. The Coordinating Committee shall function as the nominating committee for all committee memberships, except its own. It shall propose one nominee for each position. No faculty member may be elected to more than two committees. Nominations from the floor for each position are in order at the time each nomination is presented at the faculty meeting.
- b. Elections shall be completed for each committee before elections for the succeeding committee begins.
- c. Those receiving the most votes in initial elections will serve the longest terms. Thereafter, all members are normally elected to full terms.
- d. Ordinarily no faculty member may serve more than two full consecutive terms on any committee. Exceptions to this policy are faculty who serve on a committee as the result of their administrative role, for example, division chairpersons, director of teacher education, etc.
- e. The vice president for academic affairs shall have the authority to grant an exemption from committee responsibilities for an individual in any particular year upon appeal by that individual.

5. Faculty Standing Committee

a. Coordinating Committee

Membership: The Coordinating Committee will consist of the vice president for academic affairs, the associate vice president for academic affairs, the five division chairs, the Dean of the Extended Campus Program, and one elected faculty member from each division. Those eligible for membership on the Coordinating Committee include all full-time teaching faculty members.

Faculty holding visiting appointments are not eligible to serve on the Coordinating Committee.

Terms of Office: Faculty members shall serve one-year terms.

Duties: The Coordinating Committee is charged with the following duties:

1. to bring matters related to the well-being of the College and academic life in particular to the attention of the faculty, the appropriate faculty committee, the vice president for academic affairs, and the president,
2. to continually review college procedures and policies and to make recommendations to the appropriate entities,
3. to review the faculty governance structure and to recommend changes for faculty considerations,
4. to coordinate all college committees by establishing priorities and assuring that the charges of the committees are carried out,
5. to serve as a nominating committee for all elected positions on other committees elected by the faculty as a whole, and to assure that such nominations represent a mixture of divisional representation,
6. to nominate annually for election by the faculty a parliamentarian and a secretary.

Procedure: The process for nominating and electing members to the Coordinating Committee.

1. Division representatives will be elected at the April division meetings and serve a one-year term beginning July 1 of each year.
2. When a member of the Coordinating Committee cannot or does not fulfill the responsibilities of membership, the Coordinating Committee may appoint an alternate to serve until the next regular election or until the regular member is able to resume his/her responsibilities. After a temporary appointment, this specific position will then be considered a vacancy as of the next regular annual election.

b. Student Life Committee

Membership: The Student Life Committee shall consist of five faculty and four student members. Two Day Program students will be chosen each year by the Student Government Association and two Extended Campus Program students from ECC and ECI, respectively, shall be appointed annually by the Extended Campus Directors. All members of the Student Life Committee shall have equal voting power on issues properly brought before the Committee. A representative of the professional staff from the Office of Student Services, a librarian, the President of the Student Government Association, and the Vice-President of the Student Alumni Leadership Council are ex-officio members.

Terms of Office: Faculty members shall serve staggered three-year terms.

Duties: The Student Life Committee is charged with the following duties:

1. to examine and recommend ways to improve the living and learning environment for the College community – including areas of student behavior, resident hall life, commuter life, campus grounds, buildings and facilities, campus organizations, student publications, transportation, and parking;
2. to review the operation of the following and recommend appropriate changes to:
 - (a) the Judicial Board
 - (b) the College's intramural athletic programs;
3. to assist in alumni matters as requested by the alumni director.

c. Curriculum Committee

Membership: The Curriculum Committee shall consist of seven faculty members with a minimum of one faculty member from each division, the vice president for academic affairs, associate vice president for academic affairs (sharing a vote), and two students (from the Day and Extended Campus programs, respectively) appointed by the vice president for academic affairs. The registrar, the director of the Library, the Dean of Extended Campus Programs, and the director of teacher education shall be ex-officio members of this committee.

Terms of Office: Faculty members shall serve for staggered three-year terms and students shall serve for one academic year.

Duties: The Curriculum Committee is charged with the following duties:

1. To assist the College's academic administration in long-term planning related to the curricular content of the academic program and the educational objectives of the College and to make recommendations to the whole faculty or to faculty committees.
2. To evaluate and initiate recommendations concerning requirements, majors, programs, and all courses of the College.
3. To review the operations of the following and recommend appropriate changes:
 - the College's enrichment offerings,
 - the operation of the library,
4. To evaluate the Honors and the PALS Programs to communicate the results of these programs' operations and to assist these programs in planning and resource acquisition.

Procedures:

1. New course proposals shall be submitted to the appropriate division in regular session.
2. If that division does not approve the proposed course or curriculum change, discipline members or an individual may appeal directly to the Curriculum Committee.
3. Every course proposal must be submitted to the Curriculum Committee and then, if approved, sent to the faculty for consideration. The decision of the faculty is sent to the vice president for academic affairs for final consideration.
4. If the Curriculum Committee does not approve a proposed course, the appropriate division, discipline members, or an individual may appeal directly to the faculty.
5. In the event a disagreement continues, the vice president for academic affairs and the president will make the final decision.
6. The Curriculum Committee shall work in cooperation with all faculty committees, using their resources when needed, particularly in long-range planning.
7. New academic programs may emanate from the students, faculty, administration, or trustees in an effort to maintain maximum viability in the academic pursuits of the College. Any revisions or additions to the current academic program approved by the faculty are presented first to the vice president for academic affairs and then to the president for approval.
8. A “needs assessment” should accompany each proposed program indicating potential enrollment, sources for enrollment, career options available, qualified staffing, and appropriate funding. All of these issues must be addressed and appropriately answered prior to the implementation of any new academic program

d. Academic Life Committee

Membership: The Academic Life Committee shall consist of nine members elected by the faculty with a minimum of one faculty member from each division. Seven members of the committee are to be full-time faculty; two additional members, (the Dean of Academic Support and the Dean of Extended Campus Programs will be Ex Officio members).

Terms of Office: Faculty members shall serve staggered three-year terms.

Duties: The Academic Life Committee is charged with the following duties:

1. review the operation of the following and recommend appropriate changes:
 - (a) the College's admissions policies
 - (b) the College's scholarship programs
 - (c) the College's policies and procedures relating to academic support, all tutoring programs, and retention
 - (d) the College's P.A.L.S. and Accessibility programs
2. when the Academic Life Committee is in session, the Committee will consider and act upon all applications for admission to the College which are not automatically acceptable according to the College's admissions policies.

e. Faculty Development Committee

Membership: The Faculty Development Committee shall consist of seven full-time faculty members subject to the following restrictions:

1. A minimum of five members must have tenure. All members must have a minimum of three years of full-time teaching experience at Limestone College.
2. The Committee must have a minimum of one (1) member from each division.
3. No division chairs are eligible.
4. The Coordinating Committee shall appoint one (1) senior, tenured member of the faculty to serve as an alternate.

Terms of Office: Faculty members shall serve staggered three-year terms.

Duties: The Faculty Development Committee is charged with the following duties:

1. to make recommendations to the vice president for academic affairs concerning promotion and tenure, sabbatical leaves, leaves of absence, and faculty development funds distribution,
2. to maintain a Committee file in the strictest of confidence, which will be retained in the office of the vice president for academic affairs.
3. to recommend to the Coordinating Committee changes in policy or procedure related to faculty committee decision-making,
4. to examine, evaluate, and recommend changes in the area of fringe benefits,
5. to examine and recommend ways to improve the living and learning environment for the College community, especially faculty life.

f. Faculty Advisory Committee on Intercollegiate Athletics

Membership: the Faculty Advisory Committee on Intercollegiate Athletics shall consist of five full-time faculty members elected by the faculty including at least one elected member from each academic division of the College. The member(s) elected from the same division as the Faculty Athletic Representative shall represent a different program area from the FAR (See Appendix L for Faculty Athletic Representative). The Faculty Athletic Representative shall be an ex officio voting member and shall chair the Committee. The director of athletics shall be an ex officio voting member of the Committee. There shall be two student members, one male student-athlete, and one female student-athlete, elected each year by the Student Athletic Advisory Committee. The student members shall be ex officio voting members. The Academic Compliance Officer and the Senior Women's Administrator shall be ex officio, non-voting members.

Terms of Office: Elected faculty members shall serve staggered three-year terms. Student members shall serve one-year terms.

Duties: The Faculty Advisory Committee on Intercollegiate Athletics is charged with the following duties:

1. to meet on a regular schedule for the purpose of discussing both the general state of affairs in the Athletic Program and any specific issues and concerns raised by the faculty of the College, by student athletes and/or by the Department of Athletics.

In addition to its regular meetings, the Committee may meet at the request of any member to the committee chair. By majority vote of the Committee, it may choose to meet in executive session, that is, with only its members holding faculty status present.

2. to review and approve the schedules of all athletic teams,
3. to be particularly concerned with those issues related to the welfare of student-athletes, to the academic integrity of the College as it is affected by athletics and to the monitoring of the Athletic Program's compliance with the standards of the College, of the NCAA and of other governing conferences,
4. to be an advisory body and make reports and recommendations when necessary to the Coordinating Committee, to the director of athletics, to the president of the College, to the vice president for academic affairs and to the faculty-at-large.
5. to participate in the formulation and review of policies related to intercollegiate athletics.

6. to hear appeals from student athletes which involve expulsion from a team and/or revocation of athletic grants-in-aid and to make recommendations to the director of athletics and to the president concerning those appeals.
7. to spot check athletic eligibility and athletics financial aid limits on a regular Basis to ensure compliance with NCAA guidelines.

g. Achieving Writing Excellence (AWE) Committee

Ex Officio members shall include the AWE Director, the AWE Core Faculty Development facilitator(s), the Writing Program Assistant, the Associate Vice President for Academic Affairs, and the Coordinator of Faculty Services for Extended Campus. Elected members shall include at least one member from each division; when possible elected members should have participated in the AWE Core Faculty. In its membership, the Committee shall include at least one member with experience teaching in the Extended Campus Internet and at least one member with experience teaching in the Extended Campus Classroom.

Terms of Office: Faculty members shall serve three-year staggered terms. Members may serve more than one term.

Duties: The AWE Committee is charged with the following duties:

1. to implement and assess the AWE Program.
2. to oversee the faculty training and development for the AWE Program.
3. to approve Writing Intensive Courses.
4. to support and advise the AWE Director and Co-director.
5. to support and advise the Writing Center Director.
6. to promote the AWE Program and to celebrate and recognize good writing and the teaching of writing.

Procedure: Faculty representatives will be nominated in March by the AWE committee and submitted to the Coordinating Committee for the April meeting.

Meeting: Regular monthly meetings with additional meetings as needed.

h. General Education Assessment Committee

General Education Assessment Committee consists of faculty members representing each of the five academic divisions, two faculty members selected at large, with at least two faculty members who have teaching experience in the Extended Campus. (The two faculty members with EC experience may be members selected from the divisions and at large or they may be additional members of the committee.) The Associate Vice President for Planning and Assessment will be an ex-officio voting member of the committee. Members shall serve three-year terms. Members may serve more than one term.

Goal: To maintain a successful, faculty-driven and faculty-assessed General Education program.

Duties: The GEAC Committee is charged with the following duties:

- to coordinate SLO data collection and analysis with the respective departments;
- to collect the data for each SLO and enter the summary on WEAVE (by April);
- to provide feedback for each SLO to the respective departments;
- to review proposed changes in courses for the General Ed program and forward a recommendation on the proposal to Curriculum Committee.
- to approve requested assessment changes for the General Ed program.
- to review/make recommendations for the General Education assessment plans for each SLO.

6. Committee Reporting Procedure

The standing committees shall seek faculty input and make appropriate periodic reports to the faculty. On the petition of five or more faculty members, presented to the vice president for academic affairs, and a majority vote of the faculty in a faculty meeting, any faculty committee action will be reviewed by the faculty.

VI. FACULTY AND STAFF POLICIES

A. Faculty

1. Method of Initial Appointment

Faculty appointment and rank will be determined by such factors as, but not limited to, highest earned degree and the number of years of teaching experience. Appointment to a particular rank shall be made by the president upon recommendation of the vice president for academic affairs with the advice of the division and department chairs. All Limestone faculty hired at the rank of instructor or higher are considered tenure track unless otherwise noted in the letter of appointment and are probationary during their first three years of appointment. Non-tenure track, full-time faculty hired on an annual basis do not serve a probationary period.

a. Full-Time Faculty

When a vacancy or new position occurs, the division chairperson, in consultation with appropriate department chairperson and department faculty, will prepare a recommendation of the department to the vice president for academic affairs as to whether the position should be filled. The vice president for academic affairs will then make a determination with regard to filling the position. Taking into consideration the recommendation of the department chairperson, division chairperson, the associate vice president for academic affairs, the vice president for academic affairs and the president will make the final decision.

When it is determined that the position should be filled:

1. A Search Committee will be established by the vice president for academic affairs, normally consisting of the appropriate division chairperson, the appropriate department chairperson, two department faculty members, another divisional faculty member, and chaired by the vice president for academic affairs, or the associate vice president for academic affairs.
2. The Search Committee will compose an advertisement acceptable to the vice president for academic affairs. The advertisement will be appropriately placed and include the notation, "Affirmative Action/Equal Opportunity Employer."
3. Applicants invited for interviews should be told prior to the interview visit whether the College pays travel expenses, should be given some choice as to date of interview and prior to the interview should receive as much information as possible concerning the interview process and other obligations. The candidate should receive appropriate material about the College, including a catalog.
4. The chair of the Search Committee in conjunction with the vice president for academic affairs will arrange the candidate's visit to include meeting as many members of the Limestone faculty and staff as possible. The advertisement will also include the statement, "The selected candidate must be willing to consent to and pass with satisfactory results, an investigative consumer report."
5. The chair of the Search Committee should tell the candidate during the interview approximately when a decision will be made concerning the appointment.
6. Applicants should be notified immediately should the College decide not to fill the position, and candidates should be notified of any unexpected delay in a final decision.
7. A vote by simple majority of the Search Committee will constitute a recommendation to the vice president for academic affairs that the candidate be hired. The vice president for academic affairs will forward the Search Committee's recommendation along with his/her own recommendation to the president.
8. At the close of the search, all applicants will receive written notification of the status of their application.
9. During these procedures, the Search Committee must keep a recruiting log. When the position is filled, this log - along with correspondence, the credentials of applicants, and copies of the advertisement for the position - must be deposited in the vice president for academic affairs' office and retained for 12 months.

b. Adjunct Faculty

Adjunct faculty are selected by the vice president for academic affairs in consultation with the associate vice president for academic affairs and the appropriate division and department chairpersons to meet instructional needs which cannot be met by regular full-time faculty. Appointments are made for one term at a time.

It is expected that, whenever possible, advertisements will be placed in local and regional newspapers, and other institutions in the area will be canvassed to seek qualified candidates. The candidate must provide appropriate credentials, including official transcripts, to the vice president for academic affairs before being issued a contract.

Copies of contracts for adjunct faculty must be on file in the office of the executive vice president. If a course has less than seven students, the salary is prorated.

2. Criteria for Initial Rank

Each full-time tenure-track faculty member, including professional librarians on full-time assignment, shall be appointed to one of the following ranks: preceptor, instructor, assistant professor, associate professor, professor. All such appointments to a particular rank shall be made by the president upon the recommendation of the vice president for academic affairs with the advice of the Search Committee.

To be eligible for an initial appointment to a particular rank the faculty member must meet the following minimum qualifications:

a. Non-tenure Track Rank

Preceptor

Preceptors are full-time, non-tenure track members of Limestone College faculty. The minimum requirements for appointment as a preceptor are the master's degree or equivalent with 18 graduate hours in the teaching field.

Preceptor appointments are made on an annual basis for a period of one (1) calendar year, and preceptors teach a normal load of 12 to 15 credit hours per semester over that calendar year unless given release time for other duties. Preceptors may be renewed pending satisfactory evaluation of teaching and other duties by the academic department or division chairperson.

Preceptors are hired and appointed by the processes used to hire and appoint all full-time faculty, regardless of tenure track status, outlined in the sections (p. 38 & 39, VI, A, 1, a) above. Precetors report to their respective academic department and divisional chairpersons.

Like other full-time faculty, preceptors are expected to devote time for recruitment as well as to advising, to assist with student registration, attend graduations, provide input for the selection of library materials, assist with the development of the semester schedule, maintain currency in teaching discipline through faculty development, and attend and participate in department, division, and faculty meetings.

b. Tenure-track Ranks

1. Instructor

The master's degree or equivalent with eighteen (18) graduate hours in the teaching field will be requirement for hiring at the instructor level.

2. Assistant Professor

The terminal degrees (see Table I) with little or no experience is the normal criterion for hiring at the level of Assistant Professor; a faculty member with an appropriate Master's Degree should have at least four (4) years of full-time teaching experience at the college level before appointment to this rank.

3. Associate Professor

The terminal degree (see Table I) and five (5) years of full-time teaching experience at the college level is the normal requirement for the rank of Associate Professor. A person hired at the associate professor level should demonstrate distinction in teaching and campus leadership (service as chairperson of campus committees, etc.).

4. Professor

The terminal degree (see Table I) and eight (8) years of full-time teaching experience at the college level is the standard criterion for the rank of Professor. A person hired at the professor level should demonstrate high distinction in teaching and campus leadership.

5. Terminal Degrees

That credential which Limestone College considers the terminal degree in each academic discipline is listed below in Table I

Table I
Terminal Degrees

Academic Area	Terminal Degree
Art	
1. Studio	M.F.A.
2. Other than Studio	Ph.D.
Athletic Training	MA or MS
Biology	Ph.D.
Business Administration	D.B.A. or Ph.D.
Chemistry	Ph.D.
Communications	Ph.D.
Computer Science	Ph.D.
Creative Writing	M.F.A.
Criminal Justice	Ph.D. or D.P.A.
Economics	Ph.D.
Education	Ph.D. or Ed.D.
English	Ph.D.
Foreign Language	Ph.D.
Geography	Ph.D.
Health Care Administration	Ph.D. or D.B.A.
History	Ph.D.
Human Resources Management	Ph.D. or D.B.A.
Library Science	M.L.S. or M.L.I.S.
Mathematics	Ph.D. or Ed.D.
Music	D.M.A., Ed.D. or Ph.D.
Philosophy	Ph.D.
Physical Education	Ph.D. or Ed.D.
Political Science	Ph.D.
Psychology	Ph.D. or Psy.D.
Physics	Ph.D.
Religion	Ph.D.
Social Work	M.S.W.
Sociology	Ph.D.
Speech	Ph.D.
Theatre	
1. Performance/Production Area	M.F.A.
2. Other	Ph.D.

3. Graduate Faculty

Full-time and part-time faculty who teach graduate courses must be approved for Graduate Faculty or Adjunct Graduate Faculty status. This action is initiated in the academic department and subsequent approval is required of the vice president for academic affairs.

The minimum qualifications for appointment to teach graduate courses are a terminal degree in the discipline, or its equivalent, and evidence of appropriate scholarly engagement. As part of their professional development, all graduate faculty are expected to maintain currency in their teaching field and to engage with peers, on a regular basis, in the exchange of knowledge and information in the discipline.

It is the responsibility of each graduate faculty member and each department to ensure that its graduate faculty maintain eligibility for appointment to graduate faculty status.

Full-time graduate faculty provide instruction at the graduate level, assist students with graduate - level research and projects, and approve all changes to the graduate curriculum at the department level. All graduate curriculum and curriculum changes must be approved by the department, the division, the curriculum committee, and the faculty. Adjunct graduate faculty provide graduate-level instruction and may, upon approval of the department chair, assist students with research and projects.

Generally, faculty will teach one graduate course and two undergraduate courses each semester; the maximum number of graduate courses a faculty member may teach in a semester is two.

Graduate faculty contracts will specify between 18 - 24 hour teaching loads for the annual contract period with a maximum of 30 credit hours for a calendar year (July – June). Courses may be taught year round at the discretion of the department chair.

- 3 hour graduate class = 4.5 load credit hours
- 1 hour graduate class = 1.5 load credit hours.

Graduate faculty will be evaluated based on the following scale:

Teaching Effectiveness	50%
Service	15%
Professional Activities	25%
Recruiting	10%

See page 49 for descriptions of the Criteria.

All graduate faculty are expected to engage in professional activities. Professional activities include those pursuits that increase the body of knowledge in the faculty member's discipline. While professional activities are expected from each faculty member, faculty rank and assignment will be taken into consideration when evaluating professional activities. The following are examples (non-exhaustive) of professional activities.

- Publications (books, chapters in books, peer reviewed journals and publications)
- Curricula design
- Papers presented at meetings of professional societies
- Professional Consulting/Business Proposals
- Critical reviews of published works
- Patents
- Grant proposals/awards
- Activities and offices held with professional organizations
- Participation on accreditation reviews

- Participation on editorial boards/committees
- Additional certifications
- Continuing education certification and licensing

4. Contracts and Notification Dates

The basic contract for tenure-track faculty is for nine (9) months of service; however, faculty members will be paid in twelve (12) monthly installments. The annual contract between the faculty member and the College is considered legally binding on both parties.

The basic contract for non-tenure-track full-time faculty is for eleven (11) months of service; however, preceptors will be paid in twelve (12) monthly installments. The annual contract between the preceptors and the College is considered legally binding on both parties.

The president of the College will notify each full-time faculty member on or before April 1 of his/her status for the following academic year. This notification will include the faculty member's rank and salary. Each faculty member has two weeks to accept the contract or reject the contract in writing. If the contract is not returned to the president's office within a two-week period, it is understood that the faculty member is not planning on returning for the next academic year. To protect both the institution and the faculty member, the contract will specify any and all special circumstances of employment.

5. Faculty Rights and Responsibilities

a. Academic Freedom

The teacher is entitled to full freedom in the classroom in discussing his/her subject, but he/she should not introduce topics unrelated to his/her subject or related fields. He/she is also entitled to full freedom in research and in publication of the results of that research.

b. Public Responsibilities

The Limestone College teacher is a member of the community at large, a member of a learned profession, and a representative of an educational institution. When he/she speaks or writes as a citizen, he/she shall be free from institutional censorship or discipline, but his/her special position in the community imposes unique obligations. The public may judge the individual's profession and institution by his/her utterances. He/she should at all times be accurate, exercise appropriate restraint, show respect for the opinions of others, and make every effort to indicate that he/she speaks as an individual and not for the College.

c. Professional Responsibilities

Limestone faculty strive:

- to maintain teaching effectiveness.
- to maintain institutional strength and viability.
- to maintain professional competency.

6. Faculty Development

It is recommended that each member of the full-time faculty attend a professional workshop or conference, or engage in graduate level courses at least once every three years. The College provides several sources of funding to support faculty members pursuing professional development activities.

a. Hopper Fund

In 1983, Dr. and Mrs. C.G. Hopper, Jr., a prominent physician and Limestone trustee and his wife (a Limestone alumna) established the Hopper Endowment. Part of the growth of this fund may be used for faculty development. When funds are available, faculty members who wish to continue study during the summer or through leaves of absence may apply for financial assistance.

Priority is given to faculty members who are working toward a terminal degree, but other activities such as the following are supported: returning to school to update knowledge in the faculty member's field; attendance at and participation in workshops, seminars, or professional meetings; travel for research purposes; or travel in connection with sabbaticals or leaves of absence taken for professional growth and development.

b. Fullerton Foundation Faculty Awards

In 1984, the Fullerton Foundation gave Limestone College \$50,000 to provide for merit awards to be given to five deserving tenure-track faculty. The recipients are usually selected by the students in their classes and by their colleagues on the basis of excellence in classroom teaching and their caring and helpful concern for the academic progress of their advisees and the students in their classes.

c. Faculty Development Fund

The Faculty Development Fund provides financial support for full-time faculty members pursuing professional development activities. The vice president for academic affairs recommends a specified amount of funds in this budget line item each year. The chair of the Faculty Development Committee will be informed of the budgeted amount in this fund by October 1 of each academic year.

Applicants requesting assistance from the Hopper Fund or the Faculty Development Fund apply in writing to the vice president for academic affairs. The applications for assistance are forwarded to the Faculty Development Committee. The committee reviews applicants' requests and makes recommendations to the vice president for academic affairs. Committee recommendations are subject to the approval of the vice president for academic affairs.

Criteria for selection of recipients may include the following elements; relevance of the activity to the classroom; the ways the activity will contribute to the personal and professional growth of the recipient; the generation through the activity of a positive contribution to the College; the contribution the activity will make to the existing body of knowledge in the recipient's field; the past record of professional activity of the recipient; the seniority of the recipient. In addition, some effort is made to spread the available funds among the academic divisions.

Assistance from the Hopper Fund and the Faculty Development Fund is in the form of a loan for which repayment is canceled upon the recipient's completion of a subsequent year of service as a member of the Limestone College faculty.

d. Faculty/Staff Tuition Benefit

Limestone College strives to have the most highly educated and skilled faculty and staff possible. To this end, the College will support its faculty and staff in their formal educational endeavors provided there is a benefit to the College and provided resources are available. See "Graduate School Reimbursement Benefits" for additional information concerning this benefit.

e. Academic Discipline Travel Funds

Academic discipline travel funds are available to each full-time faculty member to ensure a minimum level of support for professional development activities. The vice president for academic affairs, in consultation with the division chairs, recommends a specified amount of funds per faculty member each academic year. Faculty members submit requests for the use of these travel funds through their department chairperson and division chairperson. Division chairperson recommendations are forwarded to the vice president for academic affairs.

f. Faculty Leaves

1. Application Procedures

A sabbatical leave is not something which faculty members earn; rather, they earn the right to apply for a leave. Meeting the following criteria may qualify one for a leave of absence for a sabbatical, but the granting of such leave is still discretionary with the Board of Trustees, and meeting the criteria does not guarantee approval.

Faculty members applying for a leave of absence for a sabbatical leave must submit a written request to the vice president for academic affairs by October 15 of the academic year preceding the one when they desire to be on leave.

The request shall state the period of leave, the service to the College which makes the applicant eligible, the way the leave will be spent including a detailed listing of important activities, and the way the leave will benefit the College.

The vice president for academic affairs will forward the requests to the Faculty Development Committee chairperson and ask the division and department chairpersons to send that committee a recommendation and a statement as to how the College can best cover the leave-taker's duties. By November 15, the Faculty Development Committee will forward its recommendation to the vice president for academic affairs, who will forward it with his/her recommendation to the president by December 15. Leaves are granted by the Board of Trustees, usually acting upon requests for the following year at its spring meeting, upon the recommendation of the president.

2. Sabbatical Leaves

Sabbaticals are leaves with pay and benefits (one semester with full pay or two semesters with half pay). Sabbaticals may be granted as recognition of notable service and as an aid and inspiration to further achievement. Faculty who have attained tenure and the rank of assistant professor will be eligible to apply for sabbatical leave after completing a minimum of six years of full-time service to Limestone College since initial appointment or a minimum of six years of full-time service since any previous Limestone sabbatical leave.

Those granted a sabbatical leave are expected to file a full plan of their sabbatical activities with the vice president for academic affairs. Because a sabbatical is granted with the understanding that the faculty member plans to return, each recipient will sign this statement: "As a result of my having been granted a sabbatical leave from Limestone College, I hereby declare that I will return to Limestone College for a period of no less than one academic year following termination of my sabbatical or pay the full amount of my salary received during the period of my leave back to the college."

Within six months of the conclusion of a sabbatical, the faculty member will file a detailed report of the results of the sabbatical activities. If requested to do so, the faculty member is expected to make a presentation of his/her sabbatical activities to the administration, faculty, and staff.

3. Leaves of Absence

Leaves of absence are without salary but with the assurance of a Limestone teaching position at the expiration of the leave. They are usually used to complete advanced degree work, to help the recipient to become more innovative and creative in his/her field, or to meet personal needs. Normally, an individual shall have been a full-time

faculty member for at least two years before taking a leave of absence. A leave will not usually be approved for more than one year. Medical insurance will remain available; however, the faculty member on leave will be required to pay the full amount of the premium. The faculty member may also elect to make his/her regular TIAA/CREF contributions during the leave of absence, but the College will not make its matching contribution during the leave of absence.

7. Evaluation of Faculty

a. Criteria for Faculty Evaluation and Salary Increases

The following criteria are considered most important for evaluation and salary increases:

1. Teaching effectiveness (as reflected by department chairperson, course evaluations, and self-evaluations; knowledge of subject matter; academic rigor and standards; supervision of student teachers, practicum students, and interns; reasonable and supportive attitude in dealing with students; accessibility to students via office hours, email, and telephone; and reliability in fulfilling teaching obligations). This criterion is considered to be 60 percent of a faculty member's responsibility, (50 percent of a graduate faculty member's responsibility).
2. Service to the College (may include but is not limited to, participation in and leadership of College committees; collaborative, cooperative, and collegial relationships with faculty, staff, and administrators; student retention efforts and special programs or events; advisement of students; and efforts to increase the College's visibility). This criterion is considered to be 20 percent of a faculty member's responsibility, (15 percent of a graduate faculty member's responsibility).
3. Professional activity (as reflected by publications, exhibits, and performance attendance at and participation in professional meetings, seminars, and workshops). This criterion is considered to be 10 percent of a faculty member's responsibility, (25 percent of graduate faculty member's responsibility).
4. Contribution toward the recruitment of new students. This criterion is considered to be 10 percent of a faculty member's responsibility, (10 percent of graduate faculty member's responsibility).

b. Procedure for Evaluation of Faculty

All Limestone College faculty members will be evaluated periodically. (Special evaluation procedures for probationary faculty and for those eligible for tenure are noted below.)

The following procedures should be followed:

1. Course Evaluations – Faculty should be evaluated by the students in each course with an enrollment of five (5) or more students using the evaluation form and methods adopted for College-wide use. This evaluation is done primarily so that a faculty member may assess and then improve the efficacy of his/her teaching. Results of the evaluation are available to faculty. Faculty are responsible for maintaining a personal copy for their files. A copy of the course evaluation is also kept in the office of the vice president for academic affairs.
2. Self-Evaluation – Near the end of the spring semester, each faculty member will provide his/her department chairperson with a narrative self-assessment of his/her activities and performance during the academic year. It should include assessment of such aspects as teaching experience, professional development efforts, and contributions to the College and surrounding community during the academic year. The department chair will meet with each faculty member to review self-assessment and course evaluations. Based on these documents the faculty member in conjunction with the department chair will develop a plan of corrective action (if needed) and continued self-improvement. A copy of the self-assessment and corrective action/self improvement plan will be a part of the annual report of the department chairperson.
3. Department Chairperson's Evaluation – All full-time faculty as well as all other department faculty will be evaluated by the appropriate department chairperson or designee annually.
 - a. Full-Time Faculty: The evaluation will cover the chairperson's assessment of how well the faculty member has performed the duties and fulfilled the criteria described above. The evaluation written by the chairperson will include at least one classroom observation of teaching. Department chairpersons or designee will observe the teaching of first year, full-time faculty in both the fall and spring terms. In the case of probationary faculty, the department chair, the division chair, and the vice president for academic affairs will hold an annual conference to review the performance of the faculty member.
 - b. Adjunct Faculty: The evaluation of adjunct faculty by the department chairperson or designee will include at least one classroom observation of teaching.

Each department chairperson or designee shall share his/her written evaluation of a given faculty member with that teacher. The chairperson will send a copy of the evaluation to the vice president for academic affairs to be retained in the faculty member's official personnel file.

4. Division Chairperson's Evaluation – Department chairpersons will be evaluated by the appropriate division chairperson annually. The evaluation will take the form of a narrative and will cover the division chairperson's assessment of the department chairperson in relation to the criteria above for faculty evaluation. The evaluation written by the chairperson will include at least one classroom observation of teaching.

Each division chairperson shall share his/her written evaluation of a given department chairperson with that teacher; both parties shall sign and date that evaluation before the chairperson sends it on to the vice president for academic affairs to be retained in the department chairperson's official personnel file.

c. Failure of Performance

If, in light of the evaluation methods mentioned above under "Evaluation of Faculty," it is determined that a faculty member is not performing his/her duties adequately, it will be the responsibility of the department chairperson to confer with the faculty member to discuss the nature of the problem, the reasons for the problem and what might be done to improve the faculty member's performance.

Every effort should be made to assist the faculty member in improving his/her performance to an acceptable level.

The department and division chairpersons will monitor the faculty member's performance closely by using all available evaluative tools. If improvement is not noted in a reasonable period of time, termination may be recommended. Termination for "cause" may involve, in addition to professional incompetence, general ineptitude, insubordination, moral turpitude, criminal acts and/or actions incompatible with the ideals of the College, and/or failure to comply with a reasonable administrative directive. Immediate suspension may result from conviction for serious crimes or moral turpitude.

d. Procedure for Evaluation of Department and Division Chairpersons

Since department and division chairpersons are also faculty members, they will also comply with 1) and 2) above, but since by virtue of their appointment as chairpersons they are also administrators, the following are additional steps in evaluation: they will be evaluated on the performance of their duties as department or division chairpersons.

1. Near the end of the academic year, each member of the department will submit a narrative evaluation of the department chairperson to the division chair, who will share the results of those evaluations with the associate vice president for academic affairs and the vice president for academic affairs.
2. Near the end of the academic year, each member of the division will submit a narrative evaluation of the division chairperson to the associate vice president for academic affairs, who will share the results of those evaluations with the chairperson.

3. The associate vice president for academic affairs will visit at least one class per year taught by each division chairperson. The associate vice president for academic affairs will provide the division chairperson a written report of his/her classroom visit.
4. Each year the associate vice president for academic affairs will also prepare an evaluation of the division chairperson which he/she will submit to the vice president for academic affairs and the president, with a copy to the chairperson.

e. Procedure for Faculty Salary Increases

The administration will make every effort to ensure that faculty salaries are competitive with those of similar institutions to enable Limestone College to recruit and retain a well-qualified faculty. Funds available for faculty salary increases will be allocated according to the following process:

1. In consultation with the department chairperson, the division chairperson and the associate vice president for academic affairs, the vice president for academic affairs will review course evaluations, department and division chairperson evaluations, and self-evaluations of all faculty members. He/she may consult with individual faculty members if additional information is needed.
2. After review of the above information, the vice president for academic affairs recommends to the president salary increases for individual faculty members. Other factors which may be considered include:
 - a. seniority,
 - b. rank,
 - c. academic degrees,
 - d. the marketplace demand in each academic discipline,
 - e. existing salary inequities.
3. After review of these recommendations, the final decision on salary increases is made by the president. Faculty members will be notified of salary increases in a timely manner.

8. Official Personnel File

One official personnel file for each faculty member containing official transcripts and other documents used in credentialing faculty is maintained by the vice president for academic affairs. Copies of all evaluations and assessments are also maintained by the vice president for academic affairs. Within the vicinity of the office of the vice president for academic affairs, an individual faculty member may examine his/her file and photocopy anything it contains.

When necessary, either the vice president for academic affairs, the executive vice president, or the faculty member may choose anything from this file for consideration by the Faculty Development Committee or by an appropriate appeals committee.

9. Promotion and Tenure

a. Eligibility for Promotion

Promotions will be awarded by the Board of Trustees upon the recommendation of the president with the advice of the executive vice president, the vice president for academic affairs and the Faculty Development Committee.

The promotion guidelines given below are simple guides for education and years of service that do not automatically prevent or guarantee appointments to a certain rank. Promotion will be a matter of individual consideration on a case-by-case basis. Promotion will be based on classroom performance and experience, professional growth, and service to the College and the surrounding community.

Assistant Professor

A faculty member, hired at the instructor level, who completes the earned doctorate, may be promoted to the rank of assistant professor. Otherwise, at least four (4) years of full-time teaching experience in post-secondary education is required before consideration for promotion to this rank.

Associate Professor

A faculty member hired at Limestone as an assistant professor or promoted from the rank of instructor to assistant professor must serve five (5) years at Limestone College at the rank of assistant professor before he/she will be eligible for promotion to the rank of associate professor. Promotion to the rank of associate professor requires holding the terminal degree.

Professor

A faculty member hired at Limestone as an associate professor or promoted from the rank of assistant professor to associate professor must serve four (4) years at the College at the rank of associate professor before he/she will be eligible for promotion to the rank of professor. In addition, to be eligible for promotion to professor, the faculty member must be tenured (except in exceptional cases such as a declared state of financial exigency). For promotion to the rank of professor, the faculty member should show high distinction in teaching and leadership. As a model for junior colleagues, he/she should demonstrate outstanding commitment and responsibility to the stated goals of the College and to the achievements which are the marks of professional merit.

Additional Criteria

Teaching effectiveness will be considered a necessary condition for promotion, pay raises, and tenure. Thus, no faculty member who is not strong in teaching, regardless of how well he/she rates in other criteria, will be considered for promotion, pay raises, or tenure.

In decisions involving advancement to the upper ranks (associate professor and professor), the evaluation will include in particular the following criteria, in addition to teaching effectiveness:

1. outstanding service to the College (outside departmental duties) which significantly contributes to the general academic welfare or which reflects prestige upon the College (special assignments, representation of the College, initiative in special projects or events, grants, recruitment and retention of students); and,
2. demonstrated record of publication; sustained research; professional recognition or awards; holding of offices or committee assignments in professional organizations are factors which may be considered. Consideration for promotion and tenure will be given to teacher education faculty and other appropriate faculty providing in-service training and workshops for public school personnel and for time spent in collaboration and consultation with public school teachers.

These criteria are to underline the professional integrity of the faculty. Although Limestone is a teaching institution, not a research institution, it is in the best interest of the College to recognize for the advanced ranks only those who are in the fullest possible way seeking professional growth and fulfilling professional responsibilities.

b. Eligibility for Tenure

At the beginning of the seventh year of full-time, college teaching (up to three years may be at other colleges), full-time, tenure-track members of the faculty must seek tenure. (Teaching below the post-secondary level or teaching as a graduate student will not be considered applicable toward tenure.)

Tenure may be granted to a full-time, tenure-track faculty member who has a terminal degree in the assigned teaching area, who has a record of quality performance while at Limestone College, and who meets all other requirements. A professor who demonstrates quality is one who, among other positive qualities, treats students with dignity and respect and encourages students to develop self-confidence and personal growth. Faculty seeking tenure must demonstrate respect for students with an understanding of the uniqueness of each individual and an awareness of the growth potential of all students.

If the faculty member fails to apply for tenure during this period or before (if allowed years of service at another institution of higher education), the faculty member may request to move to a process of annual appointment. Under such circumstances or through the formal denial of tenure, the College has the right either to deny the issuance of further contracts or elect to issue annual contracts.

The granting of tenure is not automatic. Tenure is granted by the Board of Trustees upon the recommendation from the department chair, the division chair, the Committee on Faculty Development, the vice president for academic affairs, the executive vice president, and the president. The recipient will be notified of the decision in writing with a detailed written explanation supporting the decision. Even

though College policy does not automatically grant tenure after a period of seven (7) years, it reserves the right to award one-year contracts. If the College elects to award annual contracts beyond the seventh (7th) year, the faculty member may apply for tenure during these contract periods. Should tenure be granted, all rights and privileges of tenure apply.

Following the granting of tenure the faculty member is expected to maintain high standards of professional conduct and to demonstrate exceptional proficiency in teaching and in the performance of other faculty responsibilities.

c. Guidelines for Promotion and Tenure Portfolios

The order and content of portfolios are standardized to allow complete evaluation of a faculty member's application for tenure and/or promotion. The material and information needed in a portfolio are listed below. The faculty member applying for promotion and/or tenure is responsible for insuring that the application and supporting materials address the below mentioned documents. Faculty portfolios must be complete in order for a faculty member to be considered for promotion and/or tenure.

The faculty member's portfolio must include:

1. letter of application for promotion and/or tenure,
2. "statement of release" for personnel file materials,
3. current vita,
4. student evaluation summaries for the last three years,
5. appropriate letters of recommendations,
6. self-evaluations for the last three years.
7. the promotion and tenure portfolio should contain three years of supervisory evaluations of the candidate.

The Faculty Development Committee will consider the following items in its assessment. Provide documentation, if appropriate.

Teaching

1. Recommendation of department and/or division chair (must include appraisal of the applicant's teaching).
2. Supporting recommendations:
 - faculty self-evaluations (last three years).
 - other faculty recommendations (which may include appraisal of teaching).
3. Student evaluation summaries (last three years).
4. Courses, teaching methods, new programs.
5. Academic advising.
6. Independent and directed studies.
7. Supervision of student teachers, practica students, and interns.
8. Teaching awards.

Professional Activity

1. Publications, exhibits, performances.
2. Grant proposals.
3. Presentations and/or attendance at conferences/meetings.
4. Activities and offices held in professional organizations.
5. Activities associated with professional publications.
6. Community workshops/seminars.
7. Service to public schools, collaboration, and consultation with public school teachers and providing in-service workshops.
8. Additional education.
9. Other

Service

1. College
 - a. Committee assignments (include leadership roles).
 - b. Participation in College activities and events.
 - c. Recruitment.
 - d. Other.
2. Community
 - a. Judging community competitions.
 - b. Offices held in professional societies outside one's field (civic, cultural, educational, religious).
 - c. Volunteer work outside one's field (civic, cultural, educational, religious).
 - d. Presentations outside one's field.
 - e. Other.

d. Procedures for Promotion and Tenure

At the beginning of the fall semester, the chairperson of the Faculty Development Committee will notify all faculty that the process for consideration of eligible faculty members for promotion/tenure is commencing. The committee chairperson will request that faculty who wish to be considered for promotion and/or tenure submit supporting materials to their department chairperson who will forward the material to the division chairperson with his/her recommendation.

Division chairpersons who wish to be considered for promotion and/or tenure should also submit recommendations from members of their division and from other division chairpersons. Should the Faculty Development Committee require additional material for their deliberation, the Committee Chairperson will request the needed material from the appropriate individual.

Division chairpersons will forward all material expeditiously to the vice president for academic affairs with a recommendation. The vice president for academic affairs will give that material to the chairperson of the Faculty Development Committee no later than October 15. The committee chair will notify, in writing, the individual faculty of receipt of that material.

During the course of its deliberations the committee may need to request access to faculty personnel files in the office of the vice president for academic affairs. In light of this possibility, the faculty member must submit with his/her supporting materials a written waiver in accordance with the Faculty Educational Rights and Privacy Act.

1. The committee shall complete its deliberations prior to December 10.
2. The vice president for academic affairs, the associate vice president for academic affairs or other non-committee members may be invited to present information deemed pertinent to the committee but shall not be present while the committee deliberates about any personnel decision.
3. A committee member may not participate in deliberation involving himself/herself or a member of his/her immediate family or a member of his/her department. In such cases, the alternate appointed to the faculty Development Committee will serve. In such cases where the alternate may not serve, the Coordinating Committee will select an alternate.
4. A concise but specific record shall be kept of the proceedings, including all pertinent circumstances and the tally of the votes (which will be by secret ballot) on each candidate, on file in the vice president for academic affairs' office.
5. The written decision(s) of the committee shall be transmitted to the vice president for academic affairs within one working day. The written statement must include a concise explanation as to why the Committee supported or did not support the request. This statement, provided by the committee, will be given to the candidate by the vice president for academic affairs.

The vice president for academic affairs and the executive vice president will independently submit his/her recommendation, either positive or negative, for promotion and tenure to the president with a copy of the recommendation from the chairperson of the Faculty Development Committee.

The president will prepare a final recommendation for consideration by the Board of Trustees' Committee on Instruction and Academic Policies which will forward its recommendation to the full Board for action at its spring meeting. Promotions and grants of tenure are effective at the beginning of the following academic year.

e. Appeals Process: Promotion and Tenure

When a Faculty member receives notification that promotion or tenure was not awarded, the member has the right to appeal. The following guidelines are established to ensure that every member seeking an appeal shall receive a fair and thorough review.

Appeal Guidelines

1. Within 15 working days of being notified of the negative decision, the member entitled to an appeal may do so by giving the President a written notice to appeal. The notice must detail the ground(s) for appeal with any appropriate

documentation, stating the member's objections in terms of one or more of the following:

- a. failure to follow established College procedures
 - b. unlawful discrimination based on sex, race, age religion, national origin, disability sexual orientation, or other grounds protected by State or Federal law
 - c. error in the review of the portfolio resulting in a failure to identify credentials, satisfying the requirements for promotion/tenure
2. In all appeals cases the president will make the final decision accompanied by a written explanation within 30 days of the appeal.

10. Termination

a. Full-Time Tenure Track Faculty (first three years of service)

Full-time faculty during the first three years of service at Limestone College may be terminated without stated cause. Faculty terminated during the first three years are eligible to appeal in writing the decision of the College to the president. Faculty members who are terminated will be notified in writing by the vice president for academic affairs. Written notice that appointment is not to be renewed will be given to the faculty member in advance of the expiration of the appointment as follows:

Not later than April 1 of the first or second academic year of service or December 1 of the third academic year of service, if the appointment expires at the end of that year; or, if one-year appointment terminates during an academic year, at least three (3) months in advance of its termination.

b. Tenure Track Faculty (more than three years of service)

If the department chairperson, the division chairperson, and/or the associate vice president for academic affairs has found that there is sufficient reason for termination, he/she shall submit a written recommendation to the vice president for academic affairs stating the faculty member should be terminated.

The executive vice president and the vice president for academic affairs will forward that recommendation, along with their own, to the president, who will make the final decision. Written notice with stated reasons that the appointment is not to be renewed will be given to the faculty member in advance of the expiration of the appointment as follows:

At least twelve (12) months before the expiration of an appointment after three or more years of service at Limestone College. Limestone College will normally notify faculty members of the terms and conditions of their contract renewals by April 1.

The full-time faculty member who has received notification of non-renewal of contract has the right of appeal as specifically described under “Due Process and Appeals Procedures,” Section A, 11.

In addition, faculty may be terminated for “cause,” that is, for professional incompetence, general ineptitude, insubordination, moral turpitude, criminal acts, and/or actions incompatible with the ideals of the college, and/or failure to comply with a reasonable administrative directions. Immediate suspension may result from conviction for serious crimes or moral turpitude.

c. Non-tenure Track Faculty

Full-time, non-tenure track faculty are employed on annual contracts and may be terminated without stated cause at any time during their period of service to the College. Faculty so terminated are eligible to appeal in writing the decision of the College to the president. Faculty members who are terminated will be notified in writing by the vice president for academic affairs.

d. Tenured Faculty

For years there has been a tenure policy at Limestone. Tenure may be granted judiciously by the Board of Trustees on the basis of its value to the College as well as to the faculty. The Board of Trustees determines the number of total tenured positions to be offered.

After gaining the status of tenure, the faculty member will have permanent and/or continuous employment at the College. Termination for “Cause” may involve, in addition to professional incompetence, general ineptitude, insubordination, moral turpitude, criminal acts, and/or actions incompatible with the ideals of the college, and/or failure to comply with a reasonable administrative directive. Immediate suspension may result from conviction for serious crimes or moral turpitude.

Material substantiating the faculty member’s unfitness for continued employment may originate from a variety of sources, but will usually originate from the department chairperson. Regardless of the origin of the source of the information, it must be given to the vice president for academic affairs who in turn will forward the information to the Faculty Development Committee. The Committee will then make a recommendation to the vice president for academic affairs, who will make a recommendation to the president. The president will make the final decision subject to the approval of the Board of Trustees. A tenured faculty member who has been notified of non-renewal of contract has the right of appeal according to the Due Process and Appeals Procedure on page 59.

The principle of tenure imposes reciprocal responsibility on the College and the faculty member. The College has the responsibility of maintaining academic freedom and therefore provides tenure in order that the faculty member may be secure to do his/her scholarly work. Tenure means that an experienced faculty member may expect to continue in his/her academic position unless “cause” is demonstrated in a fair

hearing, following established due process. Faculty members have the responsibility to remain current in their respective fields and to offer instruction of the highest quality. Faculty members also have the responsibility to assist the College in all recruiting activities insuring an adequate enrollment in their instructional area.

e. Addition or Elimination of a Faculty Position

A recommendation that a faculty position be added or eliminated may come from the department, division, associate vice president for academic affairs, vice president for academic affairs, executive vice president, or president. Recommendations should be sent to the vice president for academic affairs by the September 15 prior to the academic year the addition or elimination of the faculty position is to occur.

The executive vice president, the vice president for academic affairs, the associate vice president for academic affairs, the department chairpersons, and the division chairpersons will review the recommendation, taking into consideration its impact on the mission of the College, the academic program, finances and budget, and student enrollment. In so doing, all relevant information from the division (faculty and students) and other sources deemed important should be reviewed.

A decision by the executive vice president, the vice president for academic affairs, the department chairpersons, and the division chairpersons should be forwarded to the president, the department and division by October 1. Any faculty member or division affected by the elimination of a faculty position may appeal the decision to the president by October 15.

The president should notify the executive vice president and the vice president for academic affairs who will inform the department and division chairpersons and the division faculty of the president's decision on the matter by November 1.

In keeping with the AAUP guidelines, if a tenured faculty member's position is eliminated, it may not be refilled within a three (3) year period without giving first priority to that faculty member.

f. Financial Exigency

"Financial exigency" is defined in the "Recommended Institutional Regulations" of the American Association of University Professors (AAUP) as "an imminent financial crisis which threatens the survival of the institution as a whole and which cannot be alleviated by less drastic means" (1977, page 17). The meaning of this "survival" standard is that, without removal of tenured faculty, the institution would have to close its doors; further, it implies that the institution has first tried other remedial measures before resorting to such drastic action; that a declaration of exigency is not being used as a subterfuge for anti-tenure bias; and that terminations resulting from exigency are applied evenly, using objective standards.

In the event that the Board of Trustees of Limestone College determines, and declares publicly, that financial exigency exists, the executive vice president, the vice president for academic affairs, and the division chairpersons will seek input from faculty and will make a recommendation to the president regarding reduction in force. The president will, in turn make a final recommendation to the Committee on Instruction and Academic Policies of the Board of Trustees.

11. Due Process and Appeals Procedures

Each faculty member who is past the probationary period is entitled to due process and must be advised that he/she has the following rights:

- a. he/she must be advised of the charges against him/her,
- b. he/she has the right to have a witness present,
- c. he/she has the right to have a prompt hearing,
- d. he/she has the right to face his/her accusers and to question them,
- e. he/she has the right to produce witnesses for himself/herself,
- f. he/she must be advised of the appeals process.

The initial route of appeal is through the department chairperson, the divisional chairperson, the vice president for academic affairs, the executive vice president, and the president. If agreement is not reached, a written appeal must be submitted to the Coordinating Committee within six (6) weeks of the faculty member's receipt of notification of termination. Upon receipt of a written request to the Coordinating Committee, said committee shall appoint an appeals committee of four full-time faculty members (exclusive of anyone involved in the initial decision). The appellant will select one additional faculty member to represent him/her on the committee with one vote. The appellant and the administration will each have the right to challenge and remove one member of the Appeals Committee. Vacancies resulting from such challenges will be filled by the procedures stated above. The final recommendation will be made by simple majority.

Procedure: The appointed committee shall review all materials pertinent to the appeal. This committee may call any persons they see fit, including the appellant himself/herself.

- a. A simple majority vote may terminate the review.
- b. Upon completion of the deliberations the chair of the Coordinating Committee shall be notified, in writing, of the results and reasons therefore,
- c. The same report shall be delivered to the vice president for academic affairs, the executive vice president, the president, and the appellant.
- d. A precise and specific record of the review shall be kept and placed in the file of the Faculty Development Committee.
- e. This process shall be completed within ten (10) working days from the time of receipt of the request for review.
- f. The decision of the Appeals Committee, with its justification, is made to the vice president for academic affairs, who in turn provides the president with a statement of his/her support or non-support of the Committee's decision with justification(s).

- g. The president of the College will make the final administrative decision.
- h. The aggrieved individual has the right to appeal the president's decision to the Personnel Committee of the Board of Trustees.

12. Faculty/Staff Grievance Process

If a faculty or staff member has a problem or grievance, he or she should review the problem with the Department Chair or Supervisor

If the grievance concerns the immediate supervisor, the faculty or staff member should review the grievance with the appropriate Division Chair, Director, or Vice President.

13. Resignation of Faculty

Resignation should be in writing and transmitted to the president with a copy to the vice president for academic affairs. It is expected that faculty resignations will not be submitted after May 31.

14. Teaching Load and Equivalencies

The standard teaching load per semester is 12-15 credit hours or its equivalent for undergraduate faculty; 9-12 hours or its equivalent for graduate faculty.

Fulltime undergraduate faculty may teach no more than 44 credit hours per calendar year; fulltime graduate faculty may teach no more than 30 credit hours per calendar year.

The following equivalencies are used in calculating faculty-teaching loads: Graduate course load: 3 hour graduate course: 4.5 load credit hours; 1 hour graduate course: 1.5 load credit hours.

Supervising student teachers and Social Work field placement 420a, b, c, d combined: .75 load credit per student.

Supervising student internships:

- Equals .0558-load credit per student per credit hour earned
- This equals .1674 load credits for each student in a 3-credit course.
- This equals .3348 load credits for each student in a 6-credit course.
- This equals .5022 load credits for each student in a 9-credit course.
- This equals .6700 credits for each student in a 12-credit course.

Education 300, 301, 302 practica courses (all disciplines): .25 load credit per student.

Psychology practicum courses: 1 load credit per course.

Physical Education and Athletic Practicum courses: .25 load credit per student.

Physical Education activity courses: 1 load credit for 2 contact hours.

Music lessons (private, 100 level): .5 load credit per student.

Music lessons (private, 200,300 and senior recital): 1 load credit per student.

Coached ensembles and piano classes: .67 load credit per contact hour.

Major ensembles: 1 load credit per contact hour.
Music education techniques classes: 1 load credit per contact hour.

Studio art classes: .67 load credit per contact hour.
Art (senior art exhibit): .67 load credit per student.
Theatre 480 (student production lab): .67 load credit per student.

Science laboratories: 1 load credit per 2 or 3 hour laboratory.

Equivalencies also may be granted by the vice president for academic affairs to faculty for performing administrative or other exceptional duties. “Equivalent” assignment may be given if a faculty member does not meet his/her contractual load.

15. Other Faculty Employment

All full-time faculty must obtain permission from the vice president for academic affairs before engaging in other employment. This employment must not interfere with the faculty member adequately performing his/her Limestone College duties.

No member of the faculty will receive compensation for tutoring students in any course for which he/she is empowered to grant credit or over which he/she has any authority.

The full-time teaching faculty of Limestone College will usually be given first consideration in filling positions for classes taught in the Extended Campus summer terms.

B. Staff Employment Policies

1. General

The College prepares an annual human resources staffing plan to meet the needs of the College as part of the overall operating budget planning and revision process. The College is firmly committed to selecting and employing the best and most qualified persons for available positions without discrimination of any kind. Toward this end, employment opportunity notices are published within the college community and classified advertisements are placed in surrounding newspapers.

The College is dedicated to equal opportunity through affirmative action within the college community. Limestone’s Affirmative Action/Equal Employment Opportunity Policy is designed to provide equal consideration of all applicants for faculty and staff positions, for all faculty members in the tenure and promotion process, for administrators and staff seeking promotions and advancement, as well as for students seeking admission, financial aid, and equality in academic and athletic programs. A copy of Limestone College’s Affirmative Action/Equal Employment Opportunity Policy is available in all departments and offices, as well as on reserve in the Eastwood Library. Section IX of this handbook contains the complete Affirmative Action/Equal Opportunity Policy statement.

Employees are classified as “salaried” (exempt) or “hourly” (nonexempt) for salary and wage administration purposes.

If applicable, all staff employees receive a salary increase letter from the president annually, stating the current salary or hourly pay rate and the new salary or hourly pay rate. Upon hire, all staff employees receive an offer letter stating the position, salary or hourly rate, and position description.

2. Hours of Work

The College’s normal working hours are from 8:30 a.m. to 5:00 p.m., Monday through Friday with an hour off for lunch and two fifteen minute break periods during the day. However, department heads are authorized to alter work hours with the approval of the appropriate vice president to meet circumstances associated with mission accomplishment.

Hourly employees record their daily attendance by using hand scanners. Salaried employees are not required to record daily attendance. However, salaried employees are required to use the on-line payroll system to submit vacation and sick time requests to their administrators for approval and tracking purposes.

3. Absenteeism and Tardiness

Each employee has an important job to perform. Employee presence is essential to the overall functioning of the College’s educational mission. Therefore, it is necessary to have a uniform attendance and tardiness policy:

- a. All employees are expected to work normally scheduled hours appropriate to the department to which assigned.
- b. An absence is a failure of an employee to report to work during normally scheduled working hours.
- c. An excused absence occurs when an employee notifies the supervisor in advance and obtains permission to be absent. An unexcused absence occurs when an employee fails to notify the supervisor prior to the beginning of working hours and fails to be present for work as scheduled.
- d. In the case of unexcused absences, supervisors will counsel the employee about the necessity of being present for work upon each occurrence; four unexcused absences within a twelve (12) month period will be cause of termination of employment.
- e. Tardiness is defined as being late for the scheduled work without an acceptable reason. Chronic and repeated tardiness without acceptable reasons will be subject to written reprimand and possible termination of employment.
- f. Each administrator will maintain attendance records on employees by approving or denying time off requests using the on-line payroll system.

4. Holidays

The College publishes a holiday schedule each May for the coming fiscal year (July-June) to assist employees in planning their vacations and time off. The College observes Independence Day, Labor Day, Thanksgiving Day, Christmas Day, New Year's Day, Good Friday, Easter Monday, and Memorial Day as holidays. The Thanksgiving holiday includes the Friday after Thanksgiving. The Christmas/New Years break is approximately a two-week period. The College is also in the practice of granting the Fridays of Fall and Spring breaks as holidays to all employees. The actual dates for observing national holidays and other time off when classes are not in session are contained in the annual holiday schedule as well as in memorandums which are distributed prior to each holiday period.

Holiday pay for permanent part-time employees (between 20 and 29 hour per week) is calculated at four hours per day.

5. Vacation Policy

a. General

The vacation year begins on the date of employment and benefits accrue from that date. Vacation time may not be accrued beyond one year. Employees have up to six months to use vacation time accrued during the preceding anniversary year.

There are times during the school year, such as the beginning and end of each semester, commencement exercises, and homecoming, when department heads are authorized to restrict times when vacations may be taken in order to perform vital college functions.

b. Vacation Eligibility Criteria

Monthly Vacation Accrual Schedule

All information below is shown in hours and is based on years of service. Full time employees will still accrue 10, 15, or 20 days per year based on years of service. Permanent part time 20-29 hours per week employees will still accrue 5, 7.5, or 10 days per year based on years of service.

Months of Employment	1-10 Years	11-15 Years	16+ Years
1	6.67	10	13.33
2	13.34	20	26.66
3	20.01	30	39.99
4	26.68	40	53.32
5	33.35	50	66.65
6	40.02	60	79.98
7	46.69	70	93.31
8	53.36	80	106.64
9	60.03	90	119.97
10	66.7	100	133.3
11	73.37	110	146.63
12	80.00	120	160.00

Note:

.83 days x 8 hrs = 6.67 hrs

1.25 days X 8hrs = 10 hrs

1.67 days X 8 hrs = 13.33 hrs

Bi-Weekly Vacation Accrual Schedule

All information below is shown in hours per pay period and is based on years of service. Full time employees will still accrue 10, 15, or 20 days per year based on years of service. Permanent part time 20-29 hours per week employees will still accrue 5, 7.5, or 10 days per year based on years of service.

Pay Periods of Employment	1-10 Years	11-15 Years	16+ Years
1	3.08	4.62	6.15
2	6.16	9.24	12.3
3	9.24	13.86	18.45
4	12.32	18.48	24.6
5	15.4	23.1	30.75
6	18.48	27.72	36.9
7	21.56	32.34	43.05
8	24.64	36.96	49.2
9	27.72	41.58	55.35
10	30.8	46.2	61.5
11	33.88	50.82	67.65
12	36.96	55.44	73.8
13	40.04	60.06	79.95
14	43.12	64.68	86.1
15	46.2	69.3	92.25
16	49.28	73.92	98.4
17	52.36	78.54	104.55
18	55.44	83.16	110.7
19	58.52	87.78	116.85
20	61.6	92.4	123
21	64.68	97.02	129.15
22	67.76	101.64	135.3
23	70.84	106.24	141.45
24	73.92	110.88	147.6
25	77	115.5	153.75
26	80	120	160

6. Workers' Compensation

Faculty, administrative officers, administrative staff, and support staff are insured against damage to their person in accordance with the Workers' Compensation laws of the state of South Carolina.

As with full-time employees, permanent 20-hour-per-week employees' Worker's Compensation is based on annual salary, policy stipulation, and federal and state mandated guidelines.

7. Work Related Personal Injuries

All personal injuries sustained by faculty or staff employees during normal working hours are to be reported immediately upon occurrence to the appropriate department head, supervisor, or the designated person responsible for supervision of the activity and to the vice president for financial affairs. The vice president for financial affairs will then ensure that appropriate injury reports are completed and follow-up actions initiated to comply with current laws pertaining to work related injuries.

8. Leave of Absence

a. General

The College will abide by applicable federal and state regulations with regard to the granting of family, medical, military, jury or witness duty leave. The College will also provide reasonable accommodation in accordance with the Americans with Disabilities Act (ADA). Requests for reasonable accommodations should be sent to the director of human resources.

b. Family and Medical Leave Act (FMLA)

Limestone College offers certain leaves of absence to eligible employees. Eligible employees may take a maximum of 84 calendar days (60 workdays) including but not limited to Family and Medical Leave Act (FMLA) leave and non-FMLA medical leave, per calendar year, as measured from January 2 through December 31.

The Family and Medical Leave for all employees, including permanent 20-hour-per-week employees, is based upon federal guidelines.

FAMILY AND MEDICAL LEAVE ACT:

On occasion an employee may find it necessary to be away from work while they are ill or caring for a family member. The Family and Medical Leave Act of 1993 (FMLA) permits employees nationwide to be with family members in their time of need. Under the FMLA, eligible employees may receive up to 12 weeks of leave during a 12-month period for certain family and medical reasons. Employees are eligible if they have worked for the College for at least 12 months and for at least

1,250 hours during the previous 12 months, and if there are at least 50 employees employed by the “company” within 75 miles of the worksite.

Reasons for taking leave: The FMLA entitles eligible employees of covered employers to take unpaid, job-protected leave for specified family and medical reasons with continuation of group health insurance coverage under the same terms and conditions as if the employee had not taken leave. Eligible employees are entitled to the 12 weeks of leave for the following reasons:

- the birth of a child and to care for the newborn child within one year of birth;
- the placement with the employee of a child for adoption or foster care and to care for the newly placed child within one year of placement;
- to care for the employee’s spouse, child, or parent who has a serious health condition;
- a serious health condition that makes the employee unable to perform the essential functions of his or her job;
- any qualifying exigency arising out of the fact that the employee’s spouse, son, daughter, or parent is covered military member on “covered active duty;” **or**

Twenty-six workweeks of leave during a single 12-month period to care for a covered service member with a serious injury or illness who is the spouse, son, daughter, parent, or next of kin to the employee (military caregiver leave).

Advance notice and medical certification: Should employees take time off from work for one of the above reasons, the leave time may be paid or unpaid depending upon the available sick or vacation time accrued by the employee at the time the leave begins. All FMLA guidelines will be followed in this process.

The employee must provide 30 days’ advance notice when the need for the leave is “foreseeable” – for instance, if the medical treatments are planned in advance. If the leave is not foreseeable, the employee must provide advance notice as soon as is practicable.

The employee must have a medical certification form completed by the attending health care provider to support a request for leave if the leave is to care for oneself or family members as stated above. A recertification during the leave may also be required. If the employee is on FMLA leave because a serious health condition renders the employee unable to perform the functions of his/her job, a fitness for duty report must be completed by the attending health care provider prior to returning to work.

The employee will be expected to adhere to other notice requirements should he/she take FMLA leave. The director of human resources will explain these additional requirements to the employee.

Failure to return to work upon the expiration of FMLA leave may result in termination.

Job Benefits and Protection: During FMLA leave, employee's coverage under the group health plan will continue. However, the employee must continue to pay his/her premiums under the group health plan and the director of human resources will explain the deadlines. Failure to make timely premium payments may cause the employee's coverage to lapse. In addition, should the College make any premium payments on the employee's behalf, the employee is required to reimburse the College for the entire amount.

Upon return from FMLA leave, most employees will be restored to their same or equivalent position with equivalent pay, benefits, and other employment terms.

Questions and forms: Should an employee have any questions about FMLA, please see the director of human resources. The employee may be required to complete forms other than those described above to be eligible to take FMLA leave; therefore, employees should go to the director of human resources as soon as they are aware FMLA leave will be needed.

c. Faculty Extended Medical Leave Policy

Extended medical leave for faculty is available when the faculty member expects to be absent for an extended period of time for medical reasons.

Application for extended medical leave should be made to the Division Chair and must be approved by the vice president for academic affairs. A physician's statement may be required.

A full-time faculty member will accrue 5 days per semester for a maximum of 10 days annually with accrual to a maximum of 60 days. A faculty member employed for 6 or more years will be eligible for up to 60 days paid extended medical leave. For a faculty member employed less than 6 years, paid leave will be prorated accordingly. Benefit plan coverage will continue during the paid leave of absence.

d. Paid Sick and Bereavement Leave

All full-time employees accrue one (1) day sick/bereavement leave with pay per month, cumulative up to sixty (60) days. Sick and bereavement leave is a benefit provided for personal illness and for deaths in the immediate family. Employees are required to notify their immediate supervisor of the nature of the illness or death of family members and estimate the length of absence. In connection with this policy, the college reserves the right to verify illnesses by requiring the employee to furnish a statement from the attending physician. The College also reserves the right to deny pay for injury or illness when such illness or injury is the result of the employee's own misconduct or when an injury is sustained while the employee is engaged in work for another employer or while gainfully self-employed.

Of the twelve (12) days per year that are classified as sick/bereavement leave days, a maximum of three (3) days may be used as personal leave days per year. Personal days will be deducted from the employee's sick/bereavement leave days. "Personal"

leave days are intended to allow employees to attend to personal business matters which may arise from time to time.

Sick/bereavement leave for permanent part-time employees (between 20-29 hours per week) is calculated at four hours per month, cumulative up to thirty (30) days.

C. Faculty/Staff Benefits

1. General

All employee benefits, other than those required by law, are discretionary in nature. The College may add to, delete from, modify, or eliminate these benefits in its discretion. The terms of the applicable benefit plans take precedence over any language contained in this handbook or any other summary.

Full-time employees who may work less than 20 hours per week on a permanent basis are not eligible to participate in employee benefit programs. Part-time employees are not eligible to participate in employee benefit programs regardless of hours worked per week on a periodic basis.

The College offers employee benefits by participating in a Section 125 Plan to fund such benefits as group health and dental insurance, and life insurance on a pretax, salary reduction basis. The College also offers a retirement program by participating in a wide variety of programs offered by the Teachers Insurance and Annuity Association/College Retirement Equities Fund *(TIAA/CREF) on a pretax, salary reduction basis. Other benefits are offered on an after tax or tuition discount basis. The College abides by applicable federal and state regulations in administering the benefits programs.

2. Retirement Program (Pension Plan)

The primary retirement program is implemented by participation in the TIAA/CREF program. Employees become eligible to participate in TIAA/CREF on the first day of their employment. Participation in the program is voluntary. Participants contribute a minimum of six percent (6%) of their pre-tax salary to the plan each month and the College contributes six percent (6%) each month. During a sabbatical leave, the College will continue its normal contributions to a participant's contract on the basis of the participant's last salary provided that the participant also continues to make normal contributions. During a leave of absence, the participant may continue to make contributions, but the College will not match those contributions. Details of all participating plans may be obtained by contacting the College's TIAA/CREF customer service representative. Employees are encouraged to read materials sent out by TIAA/CREF with their quarterly statements of account.

Permanent 20-hour-per-week employees may participate at the same rate of contributions as is applicable to 30 or 40 hour per week employees.

3. Salaries, Wages, and Withholding

Paychecks are direct deposited on designated paydays. Employees who are not on the direct deposit system should pick up their paychecks in the Business Office. Paychecks which are not picked up within three days will be placed in the college post office for pick up there or for mailing to the employee's home address.

All Limestone College employees are subject to federal and state income tax payroll deduction and are required to complete the necessary forms in the **Human Resource** Office before receiving their first paycheck. All College employees must also pay F.I.C.A. tax (Social Security), which is deducted from each paycheck according to the rate for the calendar year, not the school year.

4. Group Life Insurance

Limestone College provides, without cost to the employee, a \$25,000 Term Life Insurance Policy and a \$25,000 Accidental Death and Dismemberment Benefit. Eligible employees are able to complete the required paperwork upon hire in the Human Resource office.

Permanent 20-hour-per week employees are not eligible for this program.

5. Performance Appraisal (Administrative Officers/Administrative Staff/Support Staff)

a. Objectives

The overall objectives of the Limestone staff employee performance appraisal evaluation program are to measure, maintain, and improve job performance. The program attempts to:

- Provide a framework of goals and standards from which to measure performance.
- Serve as a tool to determine salary increases based upon an employee's contribution to the College.
- Develop action and training plans to correct performance problems and establish goals for the next time period.
- Identify employees who should be promoted and given greater responsibility.
- Act as a forum for individual career development issues.
- Assure a formal time and place for all of these events to occur.

b. Annual Performance Appraisal Policy

Administrative department heads have primary responsibility for evaluating overall employee performance on an annual basis for those staff employees who are assigned to their department. Annual performance appraisals shall be conducted and submitted to the appropriate vice president no later than March 15 each year. The period of the appraisal shall be for the preceding twelve months or any portion thereof on the case

of employees who have not been employed for the entire period. Vice presidents of the College will review department heads' submissions and submit a like appraisal of those department heads who report to them as designated in the College's Organizational Chart. The president will evaluate each of the vice presidents in a similar fashion. Annual performance appraisal evaluation shall be made a permanent part of each employee's personnel record.

The annual appraisal shall consist of a written evaluation and a personal discussion with the employee. The department head must carefully consider statements on the written evaluation and prepare thoroughly for the personal discussion. Each employee shall have the right to examine the written documents and has the prerogative to challenge what are considered to be inaccurate statements. Each employee shall be advised well in advance of an appointment for the appraisal in order to prepare for the meeting.

Department heads have the prerogative of submitting special performance evaluation reports in the case of outstanding or unsatisfactory employee performance at any time during the time between scheduled annual reviews.

Performance appraisal forms may be obtained from the personnel records clerk in the business office.

6. Employee Tuition Assistance Programs

a. Undergraduate Tuition Remission for College Employees

Limestone College will provide the difference between tuition charges and state and federal financial aid grants for full-time faculty and staff employees, their spouses, and dependent children auditing or enrolling in Limestone College courses. The student is responsible for all other fees and charges for room and board, laboratory fees, private lessons, etc., as well as a \$25 semester processing fee. Children who marry will no longer be considered to be dependents, no matter what their income tax status. A dependent child who marries while enrolled under Limestone's tuition remission program will be allowed to complete the current semester as an employee dependent.

Permanent 20-hour-per week employees are eligible to take 15 credit hours per calendar year at Limestone College with the normal processing fee and no tuition charges.

Before tuition remission is granted, the student must apply for federal and state financial aid recommended by the Financial Aid Office. Tuition remission will not be granted for costs which could have been funded by non-college sources had the student applied for them. If an employee or an employee's dependent applies for Financial Aid in a timely and correct fashion, but is denied aid because of income, failure to be a full-time student, etc., he/she is still eligible for the Limestone College tuition remission program. Students are expected to complete the FAFSA by June 30 for the upcoming academic year so that they may be considered for all

applicable federal and state aid. Students who do not complete the FAFSA by June 30 will not be eligible for tuition remission for that academic year.

The tuition remission benefit ceases when an employee is no longer working at Limestone College (except through retirement or death). In such circumstances, the student receiving the tuition remission benefit will be allowed to complete the current semester.

Employees are expected to take classes in the Extended Campus. If special circumstances make Day classes necessary, an employee may take no more than one day class each semester. Written permission to take Day classes must be given by the appropriate vice president and the president.

The College provides tuition benefits for adjunct faculty according to the following guidelines:

if teaching 3 credit hours per semester - 1/4 Extended Campus Program tuition reduction
if teaching 6 credit hours per semester - 1/2 Extended Campus Program tuition reduction
if teaching 9 credit hours per semester - 3/4 Extended Campus Program tuition reduction
if teaching 12 or more credit hours per semester – Full Extended Campus Program tuition reduction

Benefits do not extend to fees, private lessons, or books and supplies. Also, benefits are not extended to family members of adjunct faculty.

Tuition remission is not automatic. Students must complete the Tuition Remission Form at least two weeks prior to the beginning of each semester; you may access the link from the employee tab located on the LC Portal. Students in the Day Program must submit the form by August 1 for fall semester and by December 15 for spring semester. Extended Campus students must submit the form by June 15 for fall semester and by December 15 for spring semester.

To continue tuition remission support after the first semester, a student must maintain a 2.0 cumulative GPA. When the student applies for the second semester of Tuition Remission, he/she will need to submit an unofficial transcript with the Tuition Remission Form. The records of students who have earned one or more WP, WF, or F grades will be subject to further review to determine whether tuition remission may be continued. When a student has missed a semester of tuition remission because of GPA, he /she may reapply for tuition remission for the semester immediately after regaining the cumulative 2.0 GPA.

After an employee or dependent has earned the initial bachelor's degree, subsequent support through tuition remission will be extended only as approved by the Executive Vice President and the President.

b. MBA Tuition Remission for College Employees

Full-time faculty or staff who are accepted in the Limestone's MBA Program and wish to seek Tuition Remission may apply, explaining their desire for the degree and the potential relevance of the degree to their current position (or how their holding the degree would benefit Limestone College). The application, which may be in the form of a letter or memo, should be directed to the Executive Vice President. A review

committee (composed of the Executive Vice President, the President and the Vice President for Financial Affairs) will determine whether the employee may be granted tuition remission for the MBA Program. The approved employees will be on “Standby” status and assigned to one of the MBA cohorts as space allows. The employee will be responsible for books and all fees associated with the program (such as the weekend seminar fee), and for the \$25.00 tuition remission processing fee each semester. In addition, if a Limestone employee is required to complete BA 500 – Foundations in Business Prerequisite Course, the employee will have to pay the cost of the modules, up to a maximum of \$ 350.

c. Tuition Exchange Program

Limestone College is also a member of The Tuition Exchange, Inc. and the Tuition Exchange Program of the Council of Independent Colleges. These programs allow spouses and children of full-time Limestone College employees to receive full tuition at more than 200 colleges and universities. Program materials and application forms may be obtained from the office of the executive vice president.

Permanent 20-hour-per-week employees are not eligible to participate in the Tuition Exchange Program.

d. Graduate School Reimbursement Benefits

General concepts:

Limestone College strives to have the most highly educated and skilled faculty and staff possible. To this end, the College may support its faculty and staff in their formal education endeavors provided there is a benefit to the College and provided resources are available

The College recognizes that its ability to assist faculty and staff is limited to the availability of resources. It is unlikely that the College’s resources will permit full or total support of an employee’s educational program. For this reason, it is necessary to establish limits on the amount and duration of support.

Premises of support:

- An individual must have been employed full-time at the College for a minimum of one (1) full calendar year to become eligible to receive Graduate School Tuition Benefits. Permanent 20-hour-per week employees are not eligible to participate in this program.
- Subject to approval and the availability of resources, the College may provide tuition support up to \$6,000 in any fiscal year. The following criteria are factors influencing the awarding of benefits:

The amount of the College support will depend on the benefit of the program to Limestone College and the availability of resources.

If the employee is enrolled in what is considered a full-time program, the College may provide support up to \$6,000 per fiscal year. This support will be provided one semester at a time and is dependent on the benefit of the program to Limestone College and the availability of resources.

- To be eligible for the Graduate School Tuition Benefit program, employees must submit a plan that outlines:
 - the total degree plan,
 - the plan by each quarter, semester, or unit,
 - the cost by each quarter, semester, or unit,
 - the benefit to Limestone College,
 - all time-management problems which might arise from being a student and at the same time an employee of Limestone College.
- Schedule of administrative review and decision
 - **(spring term)** to receive funding for spring term, the plan as outlined above must be submitted to the appropriate vice president by November 15. The administrative decision will be forthcoming within twenty (20) days.
 - **(summer term)** to receive funding for summer term, the plan as outlined above must be submitted to the appropriate vice president by April 15. The administrative decision will be forthcoming within twenty (20) days.
 - **(fall term)** to receive funding for the fall term, the plan as outlined above must be submitted to the appropriate vice president by July 15. The administrative decision will be forthcoming with twenty (20) days.
- Evidence of satisfactory performance

To receive continued support for each additional year of Graduate School Tuition Reimbursement Benefits, the employee must submit a copy of his/her transcript to the vice president for academic affairs.

- Length of approval

Approval is only granted for the duration of a quarter, semester, or unit. To receive funding for each additional, quarter, semester, or unit, the employee must resubmit a plan as outlined above.

- Authorization

Within any given fiscal year, the administration is not authorized to grant a total dollar amount that exceeds the line item in the Board of Trustees approved budget. Therefore, it is highly unlikely that all requests will be approved or is it likely that any request will be approved for the full amount. Decisions will be based on the overall benefit to Limestone College.

- Approval

All plans will be considered at a meeting of the president and the vice presidents. The notification of the administrative decision will be processed by the president's office. Notification will normally be issued within the twenty (20) day time frame as stated above.

- Agreement of continued service

If the total tuition paid by the College is between \$1,000 and \$3,500, employees receiving this support must sign a statement in which they agree to continue as employees of Limestone College for a minimum of one (1) year or repay the benefits they received.

- If the total tuition paid by the College is between \$3,501 and \$7,000, employees receiving this support must sign a statement in which they agree to continue as employees of Limestone College for a minimum of two (2) years or repay the benefits they received.
- If the tuition paid by the College is over \$7,000, employees receiving this support must sign a statement in which they agree to continue as employees of Limestone College for a minimum of three years or repay the benefits they received.

Continuous service excludes approved leaves of absence and sabbatical leaves.

NOTE: The Tuition Payment Agreement Form may be obtained from the office of the executive vice president.

VII. COLLEGE REGULATIONS AND POLICIES

A. Academic Regulations and Policies

1. Academic Regalia

All faculty members and administrative officers are expected to participate and wear appropriate regalia in the president's fall convocation and all commencement programs. Regalia may be purchased or rented through the College Campus Store.

2. Campus Store

The College Campus Store provides textbooks, office supplies, and limited specialty items for college students, faculty, and staff. The College Campus Store exists to supply items which are used in the education process and are unique to Limestone College constituents.

3. Classroom Management

Each faculty member is responsible for leaving his/her classroom in proper order for any subsequent class meeting there. Boards should be erased after each class. If chairs have been rearranged for special purpose, they should be returned to their regular position. All lights should be turned off and windows closed. No changes in classroom assignments should be made without the approval of the registrar.

4. Class Schedules and Procedures

a. Class Schedules

Class schedules are prepared on a two-year rotation. Course offerings for each semester are presented to the registrar through respective division chairpersons and the director of the Extended Campus Program. Schedules are due as announced by the vice president for academic affairs. The registrar will then submit all offerings to the vice president for academic affairs of the College who will confer with the chairpersons before rendering final approval.

b. Class Attendance

All students are expected to attend all classes for which they are registered and to be on time for each meeting.

The instructor is responsible for checking attendance at each class meeting beginning with the first day of classes and for recording each student's absences. Instructors will explain attendance regulations at the first meeting of each class and will include them in their written syllabus.

The student is responsible for knowing his/her attendance record in each of his/her classes.

When a student's absences exceed twenty percent (20%) of the total number of scheduled class periods in the semester or session, the student may be assigned a grade of F at the end of the class.

Faculty will report excessive absences to the vice president for academic affairs and to the student as soon as possible. Only the vice president for academic affairs will have the power to make exceptions to class attendance regulations.

c. Class Periods

The vice president for academic affairs must approve any changes in class meeting times. If the faculty member has not arrived within fifteen (15) minutes of the specified starting time, the class will be considered canceled.

5. Faculty Advising

In light of the need for extensive individual assistance, the College assigns an advisor to each student.

6. Faculty Offices and Hours

The executive vice president assigns offices to faculty members. All faculty members teaching face-to-face classes will post and observe a minimum of two office hours per week per 3-4 hour course, up to eight hours. These office hours should be distributed throughout the week. Copies of these office hours should be given to the department and division chairpersons as well as to the associate vice president for academic affairs.

Faculty teaching on the internet maintain contact with students through the various means provided by College course software. In addition, faculty teaching internet courses will typically respond to student requests within 24 hours. Under no circumstances should response time exceed 48 hours.

7. Absence of Faculty Members

Faculty members are expected to attend all of their scheduled classes, faculty meetings, orientations, formal convocations, and commencement exercises.

Whenever a faculty member finds it necessary to be absent from any of these activities he/she must request permission from the department chairperson, the division chairperson, and the vice president for academic affairs of the College. The faculty member is responsible for making provisions for any work missed because of his/her absence.

8. Grades, Examinations, and Grade Reports

Limestone courses are graded on a four-point scale given below.

Undergraduate Grading System

A (4 grade points)	excellent achievement
B (3 grade points)	high achievement
C (2 grade points)	moderate achievement
D (1 grade point)	minimal achievement
S (No grade points)	satisfactory
P (No grade points)	passing
F	failing
WP	withdrew passing
WF	withdrew failing
U	unsatisfactory
I	incomplete
IP	work in progress

Pass/Fail Courses – A pass/fail grade may be used in courses approved by the Curriculum Committee. Courses numbered 100 and above will carry academic credit. For further information on academic procedures, see the current Academic Catalog.

Graduate Grading System

A	(4.0 grade points)
A-	(3.6 grade points)
B+	(3.3 grade points)
B	(3.0 grade points)
B-	(2.6 grade points)
C+	(2.3 grade points)
C	(2.0 grade points)
F	

Final Examinations – Final examinations must be scheduled in the final exam period at the end of each semester. If a student misses a final examination because of an unavoidable conflict, the instructor will arrange a time when the student may take a special final exam. A student with three examinations in a single day is entitled to reschedule one of them. No extracurricular activities are scheduled during examination week with the exception of athletic events scheduled by the NCAA, Conference Carolinas, or events approved by the vice president for academic affairs.

Grade Reports – Semester grades are due within forty-eight (48) hours after completion of each examination. Final grades are posted and submitted on the Campus Web by each faculty member. Copies of grade sheets are then printed, signed, and sent to the registrar's office.

The Extended Campus Program faculty will submit grade reports no later than three working days after the end of a course.

Students having unsatisfied obligations with the College will have grade reports and/or transcripts withheld until these obligations are settled.

9. Online Course and Faculty Expectations

- The instructor's policy on accepting late submissions must be clearly stated in the course and / or syllabus.
- Each undergraduate course must include at least two proctored assessments. Graduate courses must include at least one proctored assessment.
- ECI and MBA instructors are responsible for using the Proctor Database to obtain students' proctor information. Instructors are not to ask students for their proctors' email addresses, and they are not to provide passwords directly to students.
- Instructors are required to make available multiple modes of communication for students—at a minimum Blackboard messenger, Limestone email, and discussion boards.
- Instructors are expected to respond to all student communication within 48 hours.

- The Blackboard grade book feature must be used in recording and posting all student grades.
- If discussion, wiki, blog, etc. is used in the course, clear criteria must be communicated to students regarding number, grading criteria, and any requirement for responses to peer postings. Use of a grading rubric is strongly recommended.
- Clear criteria should be included in the course regarding the basis of evaluation of all graded assignments, such as a rubric and /or a list of criteria with associated point values. Feedback should include the use of the rubric/criteria in the explanation.
- Instructors are expected to provide meaningful, detailed, and timely feedback to students. All assignments are to be graded within one week of due date.
- Instructors are expected to engage actively with students throughout the course.
- Instructors should post regular announcements providing general feedback on assignments, areas for improvement, tips for success, etc.
- Final grades for undergraduate courses must be posted in the LC Portal no later than 48 hours following the end of the course. Graduate grades must be submitted on the LC Portal by the deadline specified by the Registrar.

10. Academic Conduct Policy

a. Statement of Beliefs

Honesty in personal and academic matters is a cornerstone of life at Limestone College. Students are expected to achieve on their own merits and abilities, to exercise integrity in all affairs, and to refrain absolutely from lying, cheating, and stealing.

b. Responsibility

The responsibility for maintaining honesty in academic life is shared by students, faculty members, and college administrators.

1. Student Responsibilities

Students are responsible for conducting their own academic affairs in an honest manner.

Students are responsible for the behavior of fellow students to the following extent:

- a. A student who is aware of dishonest behavior on the part of a fellow student(s) in an academic setting should feel an obligation to make a ***report of academic misconduct***.
- b. A student who makes a ***report of academic misconduct*** is not obligated to be involved in the matter in any way after making the

report. The identity of the student making a **report of academic misconduct** shall be protected.

- c. A **report of academic misconduct** may be made in conversation or in writing to the faculty member responsible for the class.
- d. The intent of the **report of academic misconduct** is to alert the faculty member that academic misconduct may have occurred.
- e. A faculty member shall investigate a student **report of academic misconduct** and, if he/she finds **evidence of academic misconduct**, charge the student(s) as appropriate, and report the case to the associate vice president for academic affairs for further review.

2. Faculty Responsibilities

Faculty members have a responsibility to communicate to students both their own beliefs, policies and procedures relating to academic misconduct and those of the College. This communication must be presented to students in writing and included in a course syllabus.

Faculty members have a responsibility to be aware of the potential for academic misconduct, to take reasonable precautions to discourage it, and to respond promptly and consistently to **reports** and **accusations of academic misconduct** when they occur.

A faculty member has a responsibility to report all cases of academic misconduct to the associate vice president for academic affairs for review.

3. Administration Responsibilities

College administrators have a responsibility to respond to **reports, accusations, and appeals of academic misconduct** consistently and promptly.

College administrators have a responsibility to uphold the policies and procedures of the College with regard to academic misconduct.

c. Defining Academic Misconduct

Academic misconduct may include but is not limited to the following acts:

- **Plagiarism** or the failure to properly credit the work of another person, thereby allowing others to assume that the work is original.
- **Copying** another student's work.
- **Collaborating** by allowing another student to copy work which has been created by the collaborating student himself/herself.
- **Purchasing** a paper from services or from other students and submitting it as one's own work.

- ***Submitting work as the student's own which has been created***, in part or wholly, by ***another individual***.
- Doing work for someone else and ***submitting the work under a name other than your own***.
- ***Cheating***
 - a. Copying from the paper of another student.
 - b. Allowing other students to copy from work that is not their own or aiding them in doing so.
 - c. Referring to any materials which the instructor has not specifically authorized for use during a test or assignment.
 - d. Inappropriately obtaining the contents of an examination.

d. Procedures of Accusations of Academic Misconduct

An ***accusation of academic misconduct*** may be made by a faculty member based on his/her own observation and evidence or the report of a student, faculty or staff member. An ***accusation*** identifies a specific student(s) by name and accuses the student(s) of a specific act(s) of misconduct.

If the faculty member finds sufficient evidence of guilt, an accusation of misconduct must be made to the student within 7 calendar days of the alleged incident of misconduct and the case must be reported to the associate vice president for academic affairs at the same time.

- If the incident is a first offense, the faculty member may impose his/her own penalty. Appropriate penalties might include but are not limited to:
 1. A failing grade on the test, activity, or assignment.
 2. A failing grade for the course.
 3. A requirement that the test, activity, or assignment be retaken or resubmitted.
- If a student is guilty of a second instance of academic misconduct, the associate vice for academic affairs will impose the penalty of a non-replaceable "F" for the course in which the violation occurred.
- If a student is guilty of a third count of academic misconduct, the student will receive a non-replaceable "F" for the course in which the violation occurred and will be permanently suspended from the college without the possibility of readmission.

An ***accusation of academic misconduct*** must be addressed by the associate vice for academic affairs in consultation with the faculty member and the department chair or the division chair within 20 working days of the receipt of the ***accusation***.

If a faculty or staff member receives a ***report of academic misconduct***, he/she shall inform the faculty member teaching the course of the report. If the teaching faculty member finds sufficient evidence of guilt, an accusation of misconduct must be made to the student within 7 calendar days of the alleged incident of misconduct and the case reported to the Associate vice president for academic affairs at the same time.

e. Appeals

Both the accused student and the faculty member responsible for the class or activity have the right to appeal.

An accused student may appeal:

- Suspension for a third violation of academic integrity.
- The findings of an Appeals Committee.

A faculty member may appeal the findings of an Appeals Committee.

All appeals must include a rationale.

Appeals of suspension for academic misconduct shall be made in writing to the vice president for academic affairs within 10 working days of the date of the suspension letter from the vice president for academic affairs.

The vice president for academic affairs, upon receiving any appeal, shall act as Chair and assemble an Appeals Committee. The Appeals Committee shall meet within 10 days of the receipt of an appeal.

No faculty member nor academic administrator shall serve on an Appeals Committee if any have been involved in reviewing the case previously.

An Appeals Committee shall be chaired by the vice president for academic affairs and shall be comprised of two (2) faculty members and two (2) students. The four (4) members shall have voting rights and the chair may elect to vote in the event of a tie. In the event of a tie, which is not broken by the vote of the vice president, the appeal shall be denied.

An Appeals Committee shall consider evidence which will be presented with the accused student in attendance. Evidence includes but is not limited to:

- Testimony from student or faculty accusers or other individuals directly involved with the incident.
- Physical evidence, such as notes or samples of student work.

An accused student may present evidence on his/her own behalf have a representative from the campus who may participate in the proceedings, and question his/her accusers. If the accused agrees to a meeting time and date with the

Appeals Committee and then fails to attend the meeting or be present by conference call, the Appeal Committee will rule in the absence of the student.

The chair of the Appeals Committee shall rule on the relevance and admissibility of evidence.

After hearing the evidence, the Appeals Committee shall vote on the guilt or innocence of the accused student.

The decision of the Appeals Committee shall be communicated to the accused student and to the faculty member, the Department, Division Chair, the associate vice for academic affairs, and the president by the Chair of the Appeals Committee.

If either the accused student or the faculty member responsible for the class is unsatisfied with the findings of the Appeals Committee, he/she may make a final appeal in writing to the president of the College within 10 days of the Appeals Committee decision.

The president of the College, upon receiving an appeal of an Appeals Committee decision, shall have the authority to act individually, to review written records, to interview involved parties and to arrive at any resolution he/she deems appropriate. He/she will respond in writing within 10 days of the receipt of an appeal.

All information and proceedings related to an accusation of academic misconduct, including written material, physical evidence, and conversation shall be confidential and all participants, including administrators, faculty members and students, should refrain from any discussion of that information. A written record of the Appeals Committee proceeding, including proceedings, evidence, and all other relevant materials shall be preserved as required by law.

f. Selection of Members of the Appeals Committee

- a. The faculty shall elect two regular members and one alternate member for the Appeals Committee for each academic year.
- b. Student members of an Appeals Committee for a specific case shall be appointed by the chair of the Committee from a pool of five students recommended for each academic year by the Office of Student Services.
- c. A faculty member or a student may decline to serve on an Appeals Committee or may be disqualified by the chair if he/she is involved in the case.
- d. In the event that a regular faculty member declines to serve, is disqualified, or is unable to serve for any other reason, the alternate faculty member will serve for that case.
- e. Terms of office for faculty members on the Appeals Committee shall be one academic year. A faculty member shall not serve two

consecutive terms, except that an alternate member may be elected as a regular member in the succeeding year.

- f. In the event that an Appeals Committee cannot be constituted due to deferrals and/or disqualifications, the vice president for academic affairs shall have the authority to select special members, 2 faculty members and 2 students, and the Committee thus selected shall be empowered to hear the case.
- g. In the event that a full committee of four cannot be impaneled, a group of fewer than four may constitute an Appeals Committee. If no students are willing or able to serve, a committee comprised of faculty members only may be empowered by the vice president to hear the case.

11. Disruptive Student Conduct in the Classroom or other Learning Environment

The goal of this policy is to help faculty and administrators more fairly and safely address incidents of classroom disruption. Faculty members are responsible for managing the classroom environment. Faculty should exercise their best judgment in setting standards of conduct for their courses and take a reasonable approach in responding to classroom disruptions. Faculty are required to keep documentation and thorough details of disruptive incidents. Faculty members determine what constitutes disruptive behavior in the courses they teach.

- What is considered disruptive behavior? Any behavior that interferes with the instructor's ability to conduct class or the students' ability to benefit from the learning environment. Students having emotional or mental disorders who may be considered disabled and who are protected under the Rehabilitation Act of 1973 are expected to follow the same standards of conduct as any student.
- Procedures for disruptive behavior
 - a. The instructor will "warn" the student that his/her behavior is disruptive and that it must cease immediately.
 - b. If the student fails to comply with the warning, the instructor may require the student to immediately leave the classroom. Refusal to leave the classroom may result in the notification of local authorities, Limestone College Public Safety or as appropriate "911."
 - c. Based on the nature of disruptive behavior any student removed from the classroom may face disciplinary action.
 - d. If the instructor allows the student to return to the class and continue, then the incident is considered resolved.
 - e. If the instructor does not permit the student to return to class, the instructor must submit in writing a detailed description of the disruptive incident to the associate vice president for academic affairs within 24 hours of informing the student he/she may not return to class. The associate vice president for academic affairs will review the incident and he/she will determine the appropriate course of action.

Possible sanctions: Written Warning, Probation, Suspension, or Expulsion.

- f. The associate vice president of academic affairs will notify the student of the action taken in writing within two working days after receiving the faculty incident report.

- **Student Appeal**

- a. A student has the right to appeal an action taken by the associate vice president of academic affairs.
- b. The student must appeal in writing within two working days of the notification from the associate vice president for academic affairs regarding any college decision related to the disruptive behavior. The student's appeal must include the student's version of the incident and the reason(s) the student disagrees with the decision.
- c. The student appeal will be reviewed at the administrative level by the academic vice president of academic affairs, executive vice president, and/or college president. The president's decision shall be final and will be completed within five working days following the student's written appeal.
- d. The student will be notified in writing by the President's office of the college's final decision.
- e. Students removed from a course for disruptive behavior will receive a grade of F. The student will be responsible for any loss of financial aid.

12. Off-Campus Trips

Faculty members and sponsors who plan off-campus class trips must secure approval from the vice president for academic affairs. Such trips should be planned so as not to interfere with previously scheduled college events requiring student participation. A list of students participating should be submitted at least seventy-two (72) hours in advance of the proposed activity. The office of the vice president for academic affairs of the College will inform the instructor or sponsor relative to approval of students participating in an off-campus trip prior to the activity.

13. Student Assistants/Work-Study

In order to afford the faculty member more time for professional improvement and for more effective teaching, the College provides part-time student assistants who may be used for routine clerical duties or laboratory work. All work-study positions must be approved by the vice president for academic affairs. Faculty and staff will submit requests for positions through their immediate supervisor.

14. Textbook Requests

Textbooks are ordered and sold by the College Campus Store. Proper forms for requesting textbooks are sent to each division chairperson and department chairperson by the campus store manager. The division chairpersons are responsible for coordinating textbook selections. The division chairperson forwards the book orders

to the campus store. Faculty members should obtain examination and copies of textbooks directly from the publishers, not from the College Campus store. Departmental funds are not to be used to purchase copies of textbooks for faculty or student use. It is a violation of College policy and copyright laws for anyone to photocopy a textbook or significant part of a text for their personal or student use.

B. Social and Informational Policies

1. Athletic Events

Athletic events are held throughout the academic year. Faculty, staff, and students are admitted free upon presentation of identification; a minimal charge is paid by others to attend basketball and baseball games.

2. Campus Hours

Administrative offices are open from 8:30am to 5:00pm, Monday through Friday. Maintenance, housekeeping, post office, and campus store hours are subject to a different schedule outlined by the vice president for financial affairs.

In addition, the Admissions Office is open each Saturday morning from 9:00am to 12:00 noon during the regular academic year. During the summer months, the admissions office will open on Saturday by appointment.

To provide service to Extended Campus Program students, appropriate administrative offices are open from 8:30am to 6:00pm, Monday through Thursday.

3. College Directory

The Receptionist prepares a directory of all College employees prior to the beginning of each academic semester.

4. Intellectual and Cultural Activities

The College periodically sponsors a variety of intellectual and cultural activities. These activities are an integral part of the total program. Faculty members, staff, and administrators are urged to attend these special events and to encourage their students to do so.

5. Career Services

The Career Services Office provides placement services to candidates for graduation and maintains their reference files. Faculty members are frequently requested to provide letters of recommendation for these files.

The director of career services is responsible for all aspects of planning and management to meet the career planning and placement needs of students and alumni seeking guidance and support.

6. Publicity

Material for external publication (news releases, brochures, advertisements, etc.) must be approved by the appropriate vice president, the director of communications, the vice president for institutional advancement, and the president. Faculty, administrative staff, and students are encouraged to contribute appropriate material to be used in Limestone publicity.

7. Student Government and Activities

Faculty members are urged to consult the Student Handbook, the Gaslight, concerning student organizations and activities.

8. "The Campus Network" (Calendar)

The College publishes a weekly schedule of activities, a semester calendar, and a monthly bulletin of College events. Information on special and regular events should be reported to the Communications Office.

C. Business Office Customer Services

1. Check Cashing and Petty Cash Services

The College cashier is authorized to cash personal checks not to exceed \$100.00 for students, faculty, and staff employees. The college cashier is also authorized to disburse petty cash for small one-time purchases not to exceed \$50.00 when time does not permit the completion of a "Request for Purchase" form and use of the normal purchasing procedures. A \$25.00 bad check fee will be assessed in the event a personal check is returned from the bank marked "NSF" and check-cashing privileges of the individual who wrote the bad check will be suspended.

2. Requests for Payment

The "Request for Payment" form must be completed to provide an audit trail of the nature of the expenditure, receipt of goods or services, signatures of authorized approving authorities, and the appropriate budget account number to which the expenditure is to be charged.

3. Requests for Purchase

The College cashier receives "Requests for Purchase" for further processing by the Business Office. The "Requests for Purchase" form is completed in triplicate to provide an audit trail of the nature of the proposed expenditure, signatures of authorized approving authorities, and the appropriate budget account number to which the expenditure is to be charged.

4. Requests for Travel Expense

The College cashier receives “Requests for Travel Expense” for further processing by the business office. This form is completed in triplicate to provide an audit trail of the nature of the proposed travel expenditure, signatures of authorized approving authorities, and the appropriate budget account number to which the expenditure is to be charged.

5. Travel Expense Report

After travel has been performed, it is necessary to reconcile funds received to perform the travel and the actual expenses incurred during the travel. The Travel Expense Report is used for this purpose and must be completed upon the conclusion of the travel for which funds were advanced. If funds were not advanced and the employee needs to be reimbursed for expenses related to official college business, the expense report form is also used to accomplish this type of reimbursement.

6. Time Sheets

The designated payroll personnel receives the timesheets submitted by hourly paid employees for further processing by the Business Office. Timesheet submission requirements are published by separate memorandum by various department heads/program managers to meet payroll schedule as published by college payroll personnel.

7. Medical/Dental Insurance Information and Claims Assistance

The director of human resource assists employees with questions regarding medical and dental insurance claims, provides initial assistance with enrollment and annual reenrollment, and maintains master policies pertaining to the benefits associated with the employee benefits program.

8. Student Accounts Management

The supervisor of student accounts maintains an account history of each student’s account and ensures that the correct charges and payments are recorded within the bills system for each account. Business office personnel are cross-trained to respond to parent and student queries about their accounts. The director of student accounts prepares and mails semester, extended campus, and/or monthly bills throughout the year and initiates formal collection efforts when student accounts are found to be in arrears.

9. Budget Process, Controls, and Purchasing Policies

Budget controls and purchasing policies are necessary to enhance the College’s ability of achieving its budget objectives. The Business Office will act as a central agency or clearing house for the administration of these controls and policies.

a. Budget Process

The budget process begins with the preparation of a “pro-forma I” budget which is developed no later than the April preceding the beginning of a fiscal year. This pro-forma budget is revised in the fall after registration, establishing a “pro-forma II” budget. Another review and revision is made after spring registration. The preparation of each budget is the responsibility of the vice president for financial affairs. The vice president for financial affairs will act as coordinator for the collection, assimilation, and presentation of budget information. The vice president for financial affairs will solicit information regarding budget requests from all academic divisions and administrative departments having budgetary responsibilities. This information, once assimilated, will be reviewed by the College’s administrative officers and adjusted as necessary. Once a budget has been approved by the administration, it will be presented to the Finance Committee of the Board of Trustees for approval. The Finance Committee presents the budget to the full Board of Trustees at the April and October meetings. It then becomes the official budget under which the College operates.

b. Budget Control

The achievement of budgetary objectives is the responsibility of all administrative officers, administrative staff, and academic division heads. These officials will be responsible for accomplishing the objectives of each budget area within the financial limitations of that budget. Certain officials are responsible for achieving revenue sufficient to meet income budgets.

The president and vice presidents are responsible for seeing that all academic divisions and administrative departments meet their objectives.

The controller and/or bookkeeper, who are responsible for all accounting and bookkeeping, will prepare and forward monthly budget statements to each administrator and division chairperson. These budgets should be reviewed for accuracy as well as status. Any questions regarding the budget reports should be directed to the controller. The controller will also contact administrative department heads when he/she recognizes problems or potential problems in the administration of a particular line item of the budget; however, all responsibility rests with the budget manager. In an effort to permit management of a budget, the budget manager may request in writing, to the vice president for financial affairs, that funds be reallocated among line items for which he/she is responsible. Authorization to grant this request will lie with the vice president for financial affairs. To reallocate funds from one department to another will require the review and approval of the president. To alter the budget objectives will require approval of the Finance Committee of the Board of Trustees.

Persons exceeding budget limitations may be required to submit written explanations for this occurrence to the appropriate vice president or the president. Persons may be relieved of their budgetary responsibilities in the case of budget overruns due to mismanagement, or failure to follow College Policies and Procedures.

10. Purchasing Policies

Sound purchasing policies and procedures are necessary for efficient and effective management. These policies and procedures for Limestone College are as follows:

With the exception of construction or other Board of Trustees designated requirements, only the president and the vice president for financial affairs are authorized to commit funds for the College. The vice president for financial affairs, in administering these policies and procedures, will act as the central agency for all purchasing.

All orders or commitment of college funds for goods and/or services in excess of \$50.00 must have approval of the vice president for financial affairs.

The purpose of these policies is to assist department heads in requisitioning the goods and services necessary to operate their departments. These procedures are also intended to aid in budget control. Requests which are denied may be appealed to the president.

Any purchases which cause a budget to be exceeded become the responsibility of the administrator responsible for that budget. Any purchases or commitments made outside the limitations of these policies and procedures (unauthorized commitments) will not be binding on the College, but will be the total responsibility of the person making the unauthorized commitment.

a. Other Policies Regarding Purchases

Cash Purchases: Individuals making cash purchases from their own funds for the College will be reimbursed by the Controller upon presentation of a properly prepared "Request for Payment" form and a bona fide receipt(s). Purchase shall not exceed \$50.00 and any exceptions must have prior approval from the vice president for financial affairs.

Personal Acquisitions: The purchasing power of the College will not be used for personal acquisitions for administrative, faculty, and staff members.

College Property: The Board of Trustees, the president, and the vice president for financial affairs have control over the property of the College. As such, they have final jurisdiction over assignment or disposition of gifts made to the College for its general use, furniture, furnishings, household goods, and other items received as gifts by the College.

Alterations to the Physical Plant: Requisitions involving alterations to the College buildings or purchase of equipment that requires utility connections or alterations to buildings must be referred to the director of the physical plant for technical review before being placed. Such Purchase Requisitions and written requests must have the signature of the director of the physical plant affixed.

Inventory and Control of Property: An inventory of College-owned equipment valued in excess of \$250.00 is kept in the Business Office. To maintain the accuracy of this inventory, the cooperation of all the areas of the College is required. Items of equipment should be tagged with the identification tags furnished by the vice president for financial affairs office and acquisitions, losses, moves, damages, obsolescence, or mysterious disappearance of equipment should be promptly reported. Periodic physical checks by all areas are required to verify these records and scheduling of such checks will be the responsibility of the vice president for financial affairs.

Insurance: The vice president for financial affairs has the responsibility for placing and maintaining insurance policies of fire and extended damage, workers' compensation, public liability, automobile, theft, travel, student athletic insurance, and other needs as they arise. Generally, College insurance policies cover College material only while on campus. Coverage is not provided for College material off campus.

Some departments have insurance policies that are specific to their program; i.e., Social Work and Athletic Training.

b. Purchasing Procedures – Paying for Purchases

The College's normal procedure is payment after the receipt of goods and services within thirty (30) days of receiving an invoice. Vendors submit invoices directly to the Business Office, giving such information as date delivered, purchase order number, description of products or services, and the amount. Upon receipts of the invoice, the College bookkeeper will compare the information to that contained on the purchase order. The budget manager requesting this purchase will then be asked to sign the invoices if they are ready for payment. This signature will certify (1) that the goods or services were received in good order; (2) that they were correct in quantity stated; (3) that the pricing is correct as stated; and (4) that the invoice is ready for payment. The bookkeeper will then complete processing of the invoices. The signature on this invoice is one of the most important parts in proper utilization of the College's resources. The bookkeeper should be informed of any problems that exist in the information contained on an invoice and a plan of action should be developed which would resolve these problems as the earliest time. Invoices submitted to the Business Office which do not have documented prior approval will not be the responsibility of the College and may be payable by the person responsible for the purchase.

Exceptions to any policy or procedure stated herein should have the approval of the vice president for financial affairs.

11. College Facilities

a. Renting College Facilities

The priority of use of College facilities is:

1. Activities which satisfy academic requirements for both degree and nondegree seeking students.
2. Scheduled student activities for all enrolled students and student organizations.
3. Scheduled departmental sponsored activities to which students and the general public are invited.
4. Scheduled employee activities sponsored by College departments.
5. Scheduled activities contracted by external organizations and/or initiated by the College.
6. Unscheduled student activities.
7. Unscheduled employee activities.
8. Unscheduled external organization activities

To rent a College facility or reserve its use on a cost free basis, it is necessary for the person who is requesting use of the facility to complete and submit an “Application to Schedule Facilities Form” at least two week before the date of requested use. The form may be obtained from the College switchboard operator who serves as the coordinator of College facilities use to avoid overbooking of College facilities. The application is first approved by the vice president for financial affairs. Then the form is sent to all College departments who may have to support the event and to inform the college community of the scheduled event to make certain that the facility being reserved is available for use at the date and time requested. It is mandatory that all requests to use College facilities for nonacademic purposes be submitted to the College switchboard operator so the event/facility can be placed on a master schedule of events in order to avoid overbooking,

b. College Facilities Coordinating Responsibilities

The College switchboard operator is the “booking agent” for all facilities when facilities are used for nonacademic purposes by anyone.

The vice president for student development controls the use of residence halls and student center.

The registrar allocates classroom space to implement the Day and Extended Campus academic programs as required by the vice president for academic affairs. The registrar also must approve the use of classroom spaces for other purposes when these facilities are not being used to implement the academic programs.

The Vice President for Intercollegiate Athletics coordinates the use of the Timken Gymnasium, Walt Griffin Physical Education Center, swimming pool, tennis

courts, baseball field, softball field, Emmie Rector Tennis Pavilion, Limestone Center Hall of Fame Room and Media Relations Room, and all other athletic fields.

The administrative assistant to the president coordinates the use of the formal parlors in the Curtis Administration Building.

The College librarian coordinates the use of the library conference room.

The food service director coordinates the use of the private dining room, banquet room, and the main dining area of the Stephenson Center.

The College chaplain coordinates the use of the Camp-Swofford Chapel.

A designated music department faculty member coordinates the use of Fullerton Auditorium.

The vice president for financial affairs coordinates the use of all facilities which generate auxiliary enterprise revenue in cooperation with the foregoing College administrative support staff employees. He or she also establishes financial records relating to the use of College facilities, establishes annual facility use revenue goals with the president, and seeks to market College facilities to outside parties throughout the year.

c. Accommodations for Guests

Various people are responsible for arranging accommodations, meetings, and hosting guests:

Guest (s)	Coordinator
Prospective students/Parents	Vice President for Enrollment Services
Prospective employees	Potential supervisor
Visiting athletic teams	VP for Intercollegiate Athletics
Limestone Students (when residence halls are closed or in special situations)	Vice President for Student Services
Consultants/speakers	Sponsoring department
Friends of the College	Sponsoring department
Alumni	Vice President for Institutional Advancement

It is College policy to provide prospective students who visit the campus with complimentary food and lodging. Parents or guardians who accompany prospective students are charged normal fees for meals. Similarly, members of the Board of Trustees, alumni, and other guests of the College who are on campus in a working capacity are provided with complimentary food and lodging as required. Costs for these particular services are charged to the appropriate budgets for accounting purposes.

Employees of the College who are using College facilities to provide food and lodging for their personal guests are charged normal fees.

d. Fees

Fixed rates are charged for certain facilities such as the residence halls. Other facilities have been assigned variable rates based upon the size of the group, the group's composition, and the services requested. In the latter case, the vice president for financial affairs will determine the exact fee which has been approved by the president.

The faculty and staff are urged to encourage outside groups to use our excellent, reasonably priced facilities, particularly between one week after May graduation and one week before the start of the fall semester. Please see the vice president for financial affairs for more details about all items pertaining to use of College facilities.

12. College Travel

Travel charged to divisional budgets must be approved by the executive vice president and the division chairperson; other travel is approved by the vice president for financial affairs. Individuals submit a "Travel Expense Report" to the business office for reimbursement.

A travel advance may be requested on a "Request for Travel Advance" form, available in the business office. Reimbursement for travel already completed may be requested on a "Travel Expense Report," which must list any advances already received, must have all the appropriate signatures, and must be accompanied by all relevant receipts. No reimbursement will be made without the proper receipts.

13. College Vehicles

The College maintains several automobiles and vans for official business. The switchboard operator serves as the College's transportation dispatcher. A form requesting the use of a College vehicle must be submitted to the appropriate administrative officer for approval prior to submitting to the switchboard operator.

14. Fund-Raising

The College understands that various student, faculty, or administrative groups would like to raise money for College activities. However, all College fund-raising must be approved in advance by the vice president for institutional advancement so that the College's efforts among its constituents may be as effective as possible.

15. Keys

Keys to appropriate offices and buildings are issued without charge by the business office to faculty members and College employees and must be turned in at the termination of their employment. Employees and students of the College may not duplicate keys to College facilities without first receiving written approval from the vice president for financial affairs.

D. General Policies and Information

1. Dress and Behavior Code

Personnel of Limestone College shall always dress and behave in a manner appropriate to their function and office. All employees of the College are expected to treat students with the same dignity and respect they would expect to receive themselves.

2. Employee-Student Relationships

Amorous relations (that is, sexual, romantic, or dating relations) between students and faculty/staff members with whom they also have an academic or evaluative relationship are fraught with potential for exploitation. Therefore, all such amorous relations between students and faculty/staff are prohibited, unless the parties to the relationship are married to each other. Violations of this policy may lead to disciplinary action, up to and including termination.

3. Stephenson Center Dining Hall

College employees and their guests may dine in the College cafeteria which is located in the Stephenson Center. Single meals may be purchased at posted prices and meal tickets for multiple meals may be purchased from the food service director.

4. Maintenance and Service Requests

Maintenance and service requests for minor maintenance and routine assistance may be procured by completing the Maintenance and Service Request form which may be accessed on line by the following steps:

1. Go to the Quick Links section on the bottom of the Limestone College web home page and click on Forms.
2. Under Limestone Forms click on Faculty and Staff Forms.
3. Under Faculty/Staff Forms click on Maintenance Work Order Request.
4. Complete the Maintenance Work Order form and press the submit button on the lower right hand corner.

The Director, Physical Plant manages work orders for maintenance and repairs for all facilities. Those requests which involve facilities under the staff cognizance of the VP for Student Services or the Associate Athletic Director for Athletic Facilities are forwarded to those officers for action by those organizations. The VP for Student Services is responsible for the maintenance of resident halls and the Dobson Student Center. The Associate Athletic Director for Facilities is responsible for the maintenance of the Timken Center, Walt Griffin Physical Education Center, The Limestone Center, The Emmie Rector Tennis Pavilion, and all athletic playing fields.

5. Parking

The campus security department administers the vehicle registration and parking system for College employees, students, and visitors. Vehicle registration stickers are issued to faculty and staff. Vehicle registration stickers for students are renewed each fall semester.

Vehicle registration stickers are issued on a continuous basis throughout the year to accommodate newly hired faculty and staff employees.

Parking lots are designated for student, faculty, staff, and visitor parking. A campus-wide memorandum on this subject is published each September.

6. Postal Services

The College operates a mail center for the purpose of receiving and dispatching mail. It is not designated as a U.S. Post Office. However, the mail center is equipped with state of the art mail processing equipment and the mail center manager attends seminars and conferences to stay current with the very latest postal regulations, procedures, and processes. Each on-campus student, faculty, and staff is assigned a mailbox. Commuter students may be provided mailboxes on request if mailboxes are available. Mail is ready for pickup at 10:00 a.m., Monday through Friday. Limited sale of stamps is available. Mailing of packages and processing of registered mail are services also available.

7. Tobacco

Tobacco use is prohibited in all campus facilities.

8. Drug and Alcohol Policy

The Drug-Free Workplace Act of 1988, implemented at 34 CFR Part 85, Subpart F for Grantees, as defined by 34 CFR Part 85, Sections 85.610 requires that the College certify that it will continue to provide a drug-free workplace by:

- a. Publishing a statement notifying employees that the unlawful manufacture, distribution, dispensing, possession, or use of a controlled substance is prohibited in the College's workplace and specifying the actions that will be taken against the employees for violations of such prohibition.
- b. Establishing an on-going drug-free awareness program to inform employees about:
 1. The dangers of drug abuse in the workplace.
 2. The College's policy of maintaining a drug-free workplace.
 3. Any available drug counseling, rehabilitation, and employee assistance programs.
 4. The penalties which may be imposed upon employees for drug abuse violations occurring in the workplace.

a. Drug and Alcohol Policy:

The Limestone College alcohol and drug policy seeks to maintain a safe and healthful environment for the entire college community: students, faculty employees, staff employees, and authorized visitors to the campus. All members of the college community are expected to comply with federal and state laws governing the use of drugs and alcohol as well as the College policy outlined in the following statements.

b. Regulations Concerning Use of Alcohol and Drugs:

The use, consumption ingestion, possession, manufacture, distribution, or dispensing of alcohol and illicit drugs is prohibited on College owned or controlled property. This prohibition applies to the main campus and to leased sites in other locations where college programs of instruction are offered.

c. Violations of the Alcohol and Drug Policy:

Faculty and staff employees who are found guilty of violating the College's policy, federal, or state laws are subject to penalties which may include immediate discharge or suspension from the College. Conduct that is unbecoming, disorderly or destructive while under the influence of alcohol or drugs will be referred to the appropriate department head for investigation and recommended disciplinary action by the appropriate vice president.

d. Drug-Free Workplace Awareness Program:

Department heads are enjoined to present the Drug-Free Awareness Program to their employees upon commencement of employment, and during January and August of each year. Employees should be informed that the College intends to maintain a drug-free workplace, the dangers of drug abuse, and the availability of drug counseling, rehabilitation, and employee assistance program, and the penalties which may be imposed upon employees for drug abuse violations occurring in the workplace. Employees should also be informed that it is the employee's responsibility to notify the immediate supervisor in writing of any conviction of a criminal drug statute occurring in the workplace no later than five calendar days after such conviction.

The College must in turn notify the Director, Grants Service, U.S. Department of Education of such conviction within ten calendar days. The College is further required to take some appropriate action against the employee within 30 calendar days and make a good faith effort to continue to maintain a drug-free workplace.

e. Drug and Alcohol Employee Assistance Program:

Employees who violate the College alcohol and drug policy may be referred to the College nurse and the Counseling Center for counseling and rehabilitation in an effort to effect a modification in behavior. It is the desire of the College to assist employees who may have engaged in substance abuse to the detriment of themselves, their families, and the College to restore them to productive employment and to make a good faith effort to continue to maintain a drug-free workplace through the assistance program. If the internal counseling resources of the College are not sufficient to affect the situation, outside service agencies within Cherokee and Spartanburg counties may be engaged to offer further assistance.

9. Information Technology

Information Technology utilizes many forms of advanced technologies typically found in much larger institutions. These technologies enable constituents to have access to needed information and services while also ensuring information and services are secured. To request assistance with Limestone College technology, please contact the Information Technology Helpdesk by calling Extension 4357 or emailing helpdesk@limestone.edu

10. Data Deletion Policy

Software Developers, as a means for protecting the integrity of the user data, typically install a Delete function into their software. While the Information Technology Department (IT) controls the use of the function, it should never delete a transaction without the express written consent of the users of that information. For this purpose a user's group, comprised of the Controller, Director of Data Services, Financial Aid Director and Registrar, has been created

to assess, and approve when deemed necessary, the deletion of records from the Jenzabar system. **Current year deletions** require the approval of the Deletion User Group (DUG) unless only one system is affected. If only one system is affected then the responsible party for that function has the authority to approve the deletion. The deletion of transactions that were communicated to external organizations (e.g. the Department of Education or SACs) requires the approval of all members of DUG. **Prior year deletions** should only be initiated when a catastrophic system failure (e.g. a one-sided entry resulted from a system process interrupt), which threatens the integrity of the Jenzabar system, has occurred. Prior to initiating the deletion process for a prior year transaction an additional set of approvals must be obtained from DUG and the Vice Presidents for Academic Affairs, Financial Affairs, and Information Technology.

11. Workplace Threats and Violence

Nothing is more important to Limestone College than the safety and security of its employees. Threats, threatening behavior, or acts of violence against employees, visitors, guests, or other individuals by anyone on Limestone College owned or leased property will not be tolerated. Violations of this policy will lead to disciplinary action, which may include dismissal, arrest, and prosecution under applicable federal, state, and local statutes.

Any person who makes a substantial threat, exhibits threatening behavior, or engages in violent language or acts on Limestone College owned or leased property shall be removed from the premises as quickly as safety permits. Such persons shall remain off Limestone College premises pending the outcome of an investigation into the circumstances surrounding the event. Upon the conclusion of the investigation, the College administration will initiate appropriate actions to prevent reoccurrence and deter future occurrences of such events. Actions may include, but may not be limited to, suspension and/or termination of any business relationships, reassignment of duties, suspension or termination of employment, and/or criminal prosecution of the person or persons involved.

All Limestone College employees are responsible for notifying their immediate supervisor or an officer of the College of any threats which they have witnessed, received, or has been told that another person has witnessed or received. Even without an actual threat, employees should report any behavior which they regard as threatening and which could lead to actual violence at the workplace.

Any employee who applies for or obtains a protective or restraining order which lists Limestone College as being a protected area must provide a copy of the petition and declarations used to seek the order to the vice president for financial affairs. Moreover, a copy of any protective or restraining order which is granted must also be provided to the vice president for financial affairs.

The designated College officer to administer workplace threats and violence policy is the vice president for financial affairs.

12. Title IX at Limestone College

Title IX of the Education Amendments of 1972 protects students and others from discrimination based on sex in education programs or activities which receive Federal financial assistance. Title IX states that:

No person in the United States shall, on the basis of sex, be excluded from participation in, be denied the benefits of, or be subjected to discrimination under any program or activity receiving Federal financial assistance.

The full policy is found in APPENDIX G.

13. Mandatory Reporting Policy for Title IX

All employees, including all student employees and Resident Assistants, are responsible for ensuring their work and educational environments are free from illegal discrimination, sexual harassment, sexual violence, and related retaliation. When alleged or suspected discrimination, sexual harassment, sexual violence, or retaliation is experienced or observed by or made known to an employee, the employee is responsible for reporting that information in accord with Limestone's Title IX policy.

The only exceptions are employees with confidentiality privileges (attorneys, professional counselors, medical professionals, and clergy) acting in their "privileged" capacity as part of their job.

14. Harassment Policy

a. Purpose

The purpose of the harassment policy is to ensure that all persons will enjoy a safe environment free from unreasonable interference, intimidation, hostility, or offensive behavior on the part of anyone associated with the College. We acknowledge that harassment, sexual or otherwise, is unlawful and will not be tolerated by Limestone College.

b. Policy

The policy of Limestone College is to maintain a work environment free from all forms of harassment and to insist that all persons associated with the College be treated with dignity, respect, and courtesy. Pursuant to this policy, any comments or conduct relating to a person's race, gender, religion, disability, age, genetic information, or ethnic background which fail to respect the dignity and feeling of the individual are unacceptable.

This policy extends to conduct of a sexual nature including sexual harassment, sexual violence, and gender based bullying. This policy includes all faculty, staff, students, and administrators of Limestone College.

For more information about Limestone College's policies which are in accordance with title IX, policies prohibiting discrimination and sexual harassment, and for a detailed description of the grievance procedures please visit www.limestone.edu/knowyourrights. or see Appendix H Title IX policy.

15. Weapons Ban Policy

Limestone College reference and complies with South Carolina Section 16-23-420, which prohibits "carrying or displaying firearms in public buildings or areas adjacent thereto."

Limestone College enforces a "no weapons policy" on all of its campuses. The use, possession, or distribution on campus of firearms, ammunition or shell-casings, air guns, explosives, fireworks, knives, or other weapons or facsimile thereof by an employee is strictly prohibited. Included in this weapons ban, concealed or otherwise, are all campus buildings, parking lots, and grounds. The carrying of weapons and firearms is also prohibited in Limestone College vehicles at any time and in personal vehicles immediately before, during, or immediately after work. No weapon or firearm shall be kept in a locker, lunch box, toolbox, briefcase, purse, or other personal property.

Limestone College, on behalf of itself and its students, reserves the right to inspect an employee's personal property, including but not limited to, toolboxes, packages, briefcases, purses, clothing, and vehicles based upon a suspicion that this policy has been or is being violated. Unless time is of the essence, a request will be made to the Limestone College Department of Campus security to carry out and support such inspection. Refusal to consent or to cooperate in the search of personal property by an employee may be grounds for discipline, up to and including discharge from employment.

The only exceptions to this policy are those campus security officers who are duly authorized by Limestone College and the South Carolina Law Enforcement Division (SLED) to carry a weapon.

16. Nepotism Policy

Because Limestone College is located in a small community and a somewhat sparsely populated area, it may be necessary to have more than one member of a family employed at the College. However, at no time is it permissible to have a family member report directly to another immediate (wife, husband, son, daughter, uncle, aunt, grandparent, cousin, or in-laws) member of the same family. In addition, it is not permissible to have one family member report through a non-family member to a family member within the same department.

17. Intellectual Property Policy

For the purpose of this policy, “intellectual property” is considered to be creations of the mind in their expressed form such as music, art, poetry, electronic software and/or hardware, computer systems, instructional formats, etc. The term “intellectual property” reflects the idea that this subject matter is the product of the mind or the intellect, and that “intellectual property” rights may be protected at law in the same way as any other form of property.

Limestone College encourages and supports scholarship and research, technical and creative efforts, artistic or literary works, and other academic and services activities and products, new written materials, and many other expressions of research, creativity, and scholarly activity. These works often involve the rights and rewards of ownership, as well as responsibilities and a need for protection during development; these concerns affect the individuals involved as well as the College as a legal entity.

The following are the guiding principles of this policy:

- a. The College encourages the discovery and development of original works and dissemination of knowledge as part of its academic mission.
- b. The College recognizes that the development of original works and the rights to, benefits from, and responsibilities for these works may arise from a variety of efforts.
- c. The College recognizes that ownership and benefit from intellectual property may be multifaceted and strives to ensure appropriate benefits to all contributors.

a. Faculty

A faculty member who creates any form of intellectual property shall be the sole owner of that property, except when the faculty member and Limestone College enter into a specific agreement to share ownership of a specific intellectual property. When the College provides designated funds, facilities, or other support for the creation of the property, the College will become the owner unless there is an agreement to share ownership.

b. Students

In the case of intellectual property created by a student, the student shall be the sole owner of the property unless that property was created under contract to the College or the College provided designated funds, facilities or other support for the creation of the property. In such cases, specific agreements between the College and the student will determine the nature of ownership of the property.

c. Staff

In the case of intellectual property created by a staff member, the ownership of the property will be held by Limestone College when that property was created as part of the contractual obligations of the staff member. In cases where the property was created as a result of activities external to the contract or when the College has provided designated funds, facilities, or other support for the creation of the property for activities external to the contract, ownership of the property shall be determined by specific agreement between the staff member and the College.

18. Digital Copyright Policy

To effectively combat the unauthorized distribution of copyright material by users of the institution's network, without unduly interfering with the educational and research use of the network.

Limestone College's policy concerning unauthorized distribution of copyright material through use of our network is annually distributed to students, faculty, and staff via email. File sharing restrictions, copyright guidelines, & computer use policies are also posted on our web-site <http://www.limestone.edu/p2pcompliance>.

19. Limestone's College Affirmative Action/Equal Employment Opportunity Policy

Limestone College's Affirmative Action Policy is designed to insure that all applicants receive equal consideration for employment and that employees are treated justly during employment, without regard to their race, creed, color, ancestry, sex (including pregnancy), sexual orientation, age, national origin, disabilities, marital status, genetic information, or political affiliation. Such action will apply to, but not be limited to employment, promotion, demotion, transfer, recruitment, advertising, lay-off, termination, and rates of pay.

It is the policy of Limestone College that in the process of recruitment for an appointment to the work force, no appointment will be made until minority group candidates have been sought out, and if qualified, are identified and encouraged to apply. The Affirmation Action Plan provides, without fear of retaliation, the prompt, fair, and impartial consideration of all complaints of discrimination at Limestone College based on race, creed, color, ancestry, sex (including pregnancy), sexual orientation, age, national origin, disabilities, marital status, and political affiliation. Any such complaint shall be promptly forwarded in writing to the Affirmative Action Officer. If the Affirmative Action Officer determines there is any merit to the complaint, he/she will forward all facts pertaining to the complaint along with the summary of his/her review of the complaint to the president for further review and additional action if appropriate.

Equal Employment Opportunity (EEO) means nondiscrimination – that is, hiring and promotion without regard to race; color; religion; age; sex; marital status; national origin; ancestry; sexual orientation; disabilities; or any other protected class. To attain parity demands affirmative action, a program of purposeful activity undertaken with conviction and effort to overcome barriers to equal employment opportunity. Limestone’s Affirmative Action Plan is designed to achieve the full and impartial participation of women, minorities, persons with disabilities, and other protected groups.

Limestone College is committed to reducing and, wherever possible, eliminating actual and apparent underrepresentation of minorities and women in the College work force. The College is dedicated to removing procedural and attitudinal barriers to access for persons with disabilities and older persons. The College will provide reasonable accommodation in accordance with the ADA.

20. Notice of Non-Discrimination

Limestone College provides equal opportunity and affirmative action in education and employment for all qualified persons regardless of race, color, religion, sex, national origin, age, disability, sexual orientation, veteran-status or genetic information. These equal opportunity provisions include, but are not limited to admissions, employment, financial aid and student services.

Limestone College prohibits sex discrimination and sexual harassment, including sexual violence.

It is the policy of Limestone College to actively recruit minority students. The College will recruit students from high schools that enroll significant numbers of minority students. Limestone College will identify appropriate high schools in South Carolina, Georgia, Florida, North Carolina, New Jersey, New York, and Maryland.

Moreover, in compliance with section 668.44(A) (6) of the United States Department of Education, Office of Post Secondary Education Publication, “current student aid and other related regulations,” Limestone College has installed ramps and restrooms accessible to individuals with disabilities in recently renovated buildings to comply with ADA requirements and will incorporate similar provisions in any future renovation of campus facilities.

Limestone College has also made extraordinary efforts to accommodate students with learning disabilities, both through the Accessibility office, which assists with accommodations at no additional charge, and through the Program of Alternative Learning Styles (PALS); an accountability program specifically for students with learning disabilities.

The following person has been designated to handle inquiries regarding the American with Disabilities Act, the Rehabilitation Act, and related statutes and regulations:

Director of Accessibility Services
1115 College Drive
Fort D
Gaffney, SC 29340
864-488-8245 (P)

The following person has been designated to handle inquiries regarding non-discrimination policies and to serve as the overall coordinator for purposes of Title IX compliance:

Associate VP, Academic Affairs
1115 College Drive
Cooper West 104A
Gaffney, SC 29340
864-488-8317 (P)

For more information about Limestone College's policies which are in accordance with Title IX, policies prohibiting discrimination and sexual harassment, and for a description of grievance procedures, please visit www.limestone.edu/knowyourrights.

21. Emeritus Status for Senior Administrative Officers Policy

a. Introduction

Conferral of emeritus status is an honor that may be granted by the Board of Trustees upon retirement (as opposed to leaving for a position with another employer) of an employee who has provided dedicated and distinguished service to the College. The Board of Trustees delegates to the President the authority to recommend emeritus status for Senior Administrative Officers. These officers include Vice Presidents. The Board of Trustees may grant emeritus status to the President.

b. Eligibility

Individuals serving at the time of retirement as Senior Administrative Officers who have 10 or more years of continuous full-time service to the College.

c. Criteria

Evidence of extraordinary and meritorious contributions to the fulfillment of program and College mission.

d. Procedures

- a. The President may initiate the recommendation for emeritus status of Senior Administrative Officers upon notification of retirement (see form on page 104).

- b. Recommendations for emeritus status for Senior Administrative Officers are made by the President to the Personnel Committee of the Board of Trustees.
- c. If the recommendation is approved by the Personnel Committee, it is then transmitted to the full Board of Trustees.
- d. If approved, emeritus status is awarded to the retiring Senior Administrative Officer by the Board of Trustees.
- e. Emeritus status is awarded with the title held at the time of retirement.

**e. Privileges of the Status of Senior Administrative Officer
Emeritus**

- a. Recognition at commencement following designation of emeritus status.
- b. Marching with faculty at commencement exercises and other formal academic occasions.
- c. Inclusion in official listings of Limestone administrators.
- d. Continuing library privileges.
- e. Free admission to Limestone's cultural events and athletic contests.

Request for Appointment to Senior Administrative Officer Emeritus Status

Name of Administrator: _____

Title: _____

Date of Retirement: _____

Years of Full-time Service to Limestone College: _____

1. Approval of President, Verification of Eligibility, and Request for Transmittal to Personnel Committee of the Board of Trustees.

(Signature of President) Date: _____

2. Approval of Personnel Committee and Request for Transmittal to the full Board of Trustees.

(Signature of Chair, Personnel Committee) Date: _____

3. Approval by the Board of Trustees.

(Signature of Chair of Board of Trustees) Date: _____

22. Appointment of Emeriti Faculty Policy

a. Introduction

The title of professor emeritus recognizes meritorious service to Limestone College by a member of the faculty retiring from the College. Individuals must meet the eligibility criteria for the award.

b. Eligibility

The individual is retiring (as opposed to leaving for a position with another employer) and has completed 10 or more years of full-time service as a faculty member at Limestone College.

c. Criteria

Evidence of a strong teaching record and community service within the College. The designation also reflects a high level of commitment to Limestone College and its mission.

d. Procedures

- a. The vice president for academic affairs may initiate the recommendation for the award of emeritus status of faculty members upon notification of retirement (see form on page 107)
- b. The vice president for academic affairs recommends to the president.
- c. The president recommends to the Instruction, Academic Policy & Enrollment Services Committee of the Board of Trustees.
- d. The Instruction, Academic Policy & Enrollment Services Committee recommends to the full Board of Trustees.
- e. Emeritus status is awarded to the retiring faculty member by the Board of Trustees.
- f. Emeritus status is awarded with the title held at the time of retirement.

e. Privileges of the Status of Professor Emeritus

- a. Recognition at commencement following designation of emeritus status.
- b. Marching with faculty at commencement exercises and other formal academic occasions.
- c. Inclusion in official listings of Limestone faculty.
- d. Continuing library privileges.
- e. Free Admission to Limestone's cultural events and athletic contests.

Note: Granting of emeritus status does not preclude teaching part-time for Limestone College as an adjunct faculty member.

Request for Appointment to Faculty Emeritus Status

Name of Faculty Member: _____

Department: _____

Academic Rank: _____

Date of Retirement: _____

Years of Full-time Service to Limestone College: _____

1. Vice President for Academic Affairs' Approval, Verification of Eligibility, and Request for Transmittal to the President.

(Signature) Date: _____

2. Approval of President and Request for Transmittal to Instruction, Academic Policy & Enrollment Services Committee of the Board of Trustees.

(Signature) Date: _____

3. Approval of Instruction, Academic Policy & Enrollment Services Committee and Request for Transmittal to full Board of Trustees.

(Signature of Committee Chair) Date: _____

4. Approval by Board of Trustees.

(Signature of Chair of Board of Trustees) Date: _____

23. Termination of Employment for Misconduct and/or Making False Statements (applicable to all employees of the College).

Termination policies, other than those required by law, are discretionary in nature. The College may add to, delete from modify, or eliminate these policies in its discretion.

Most employees of Limestone College are at-will employees. Certain faculty members may have their employment status taken outside of at-will status pursuant to the methods described in the Disclaimer located on page one of this handbook. All other employees serve at the pleasure of the College. Among those reasons which might lead to termination of employment are the following:

1. Falsification on an Employment Application may result in immediate dismissal from the College.
2. Any employee who provides the College with a false statement regarding work related issues may result in immediate dismissal from the College.
3. Employees who assist students in cheating or plagiarism may find their employment with the College terminated.

24. Student Recruitment Policy

It is the policy of Limestone College to actively recruit minority students. The College will recruit students from high schools that enroll significant numbers of minority students. Limestone College will identify appropriate high schools in South Carolina, Georgia, Florida, North Carolina, New Jersey, New York, and Maryland.

25. Faculty Recruitment Policy

It is the policy of Limestone College to seek minority applicants for all faculty positions. In its effort to obtain minority faculty members, the College will advertise all faculty openings in *The Chronicle of Higher Education*, *Diverse-issues in Higher Education*, and *LaNoticia* (a local Hispanic Newspaper serving North and South Carolina.)

VIII. LIBRARY

A. The Library's Collection

1. Acquisitions

A portion of the library's budget is allocated to each division for purchasing books and audio-visual software. To order materials, faculty members fill out order cards provided by the library. Without abbreviating, they must give all known information, including ISBN, for each item. Order cards must then be signed by the division chairperson and sent to the librarian. Orders are placed with an academic book jobber if the budget permits. The library notifies faculty members when their orders have

been received and cataloged. Library funds may not be used to purchase personal materials.

2. Circulation

Faculty and staff may check out materials for four weeks or, by special arrangement, for a longer period up to one semester. However, it is expected that all materials will be returned by the end of each semester. If these materials are lost, the person on whose library card they were checked out will be billed the current list price for replacement plus processing.

3. Materials on Reserve

Faculty members may place materials on reserve to make them more readily available to students. At the instructor's request, reserve materials may circulate 1) in the building, 2) for twenty-four (24) hours, or 3) for three (3) days. The library staff strongly recommends building use only so they can more effectively control reserve materials.

4. Non-Book Materials

The record collection contains recordings of both music and speech and is shelved in the listening area on the first floor of the library. Faculty and staff may check out recordings, but the remainder of the Limestone community must listen to them in the listening area. Musical scores are shelved beside the recordings.

Elementary and secondary textbooks and audio-visual software are housed in the Curriculum Laboratory in the basement of the library.

B. Other Library Functions

1. Audio-Visual Equipment

The College owns a limited amount of audio-visual equipment for classroom use. Its scheduling and maintenance are the library's responsibility. Though some of it is assigned on a long-term basis to certain departments, available equipment may be requested through the library staff at least twenty-four (24) hours before it is needed.

2. Conference Room

Administration, faculty, and student groups wishing to use the conference room in the library must schedule that facility in advance.

3. Gifts

The library gladly accepts gifts of books and other materials with the understanding that they will be added to the collection or disposed of at the discretion of the library staff. The library will not assign a monetary value to any donated materials. Any

monetary value must be assigned by an independent appraiser. Receipts for income tax purposes will be provided by the office of institutional advancement.

4. Interlibrary Loan

Materials unavailable in the Eastwood Library may be available through interlibrary loan from other libraries. To protect the library's borrowing privileges, requests must comply with ALA interlibrary loan regulations.

Complete bibliographic information and that information's source must be submitted on request forms available at the circulation desk. Those who make requests will be charged the lending library's cost for photocopies.

5. Library Instruction

Faculty members are encouraged to bring classes to the library to learn how to access the library's collection, as well as to access other resources on the internet. Such classes should be scheduled at least one week in advance to permit the library staff to make adequate preparation for instruction. The library uses an automated system to locate materials within the library and to perform the checking in and checking out of resources which may be loaned to patrons. The automated system also allows patrons to conduct on line queries to view external holdings held by other agencies.

6. Photocopying

There are copiers in the library. One is for general use by faculty and staff and has selected departmental codes for accounting purposes. The other is a coin-operated copier for use by students, faculty, staff, and visitors to make personal copiers. See a library attendant for specific instructions.

IX. APPENDICES

BOARD OF TRUSTEES' BYLAWS

[Note – The Board of Trustees' Bylaws may be amended from time to time in the Board's discretion. For an update Trustee Bylaws, please see the President's Administrative Assistant.]

LIMESTONE COLLEGE

BOARD OF TRUSTEES' BYLAWS

ARTICLE ONE – NAME OF CORPORATION AND LOCATION

The Board of Trustees of Limestone College, Incorporated, a self-perpetuating body, in whom the properties and management of the College are vested, shall consist of thirty (30) regular members, Senior Trustees, Trustees Emeriti, and the President of the Alumni Association.

The principal office of Limestone College, Incorporated, shall be the Main Campus, Gaffney, South Carolina.

ARTICLE TWO – BOARD OF TRUSTEES

Section I: Membership, Election, Term of Office

- (a) Trustees shall be elected at the Spring meeting of the Board of Trustees. Each year six (6) trustees shall be elected by a simple majority for a period of five (5) years. Any Trustee whose term is expiring may not be re-elected for a new term of office until one (1) calendar year (12 months) has elapsed and until recommended by the Committee on Trustees. An exception to this rule may be made for a Trustee who is elected to fill a vacant seat for a term of one (1) year or less. Such a Trustee is eligible for immediate re-election upon the completion of his/her term of office.
- (b) The president of the Alumni Association shall serve as a member of the Board of Trustees and shall have full voting privileges during his/her term of office.
- (c) Terms of office begin on July 1.

Section II: Senior Trustees

An individual who has reached the age of seventy-five (75) and has served with distinction for at least one full term (5 years) as a Trustee of Limestone College is eligible to be elected a Senior Trustee. The Committee on Trustees will recommend such individuals to the Board of Trustees for election. A Senior Trustee shall serve a single five (5) year term. Senior Trustees shall be accorded all the privileges of a regular Trustee. The maximum number of Senior Trustees at any one time shall be twelve (12).

Section III: Trustees Emeriti

A Senior Trustee is eligible to be elected a Trustee Emeritus at any time. A Senior Trustee may request that the Committee on Trustees place his/her name before the Trustees to be elected a Trustee Emeritus. Trustees Emeriti shall be eligible to serve on board committees, cast votes at committee meetings, and speak freely at all board and committee meetings. They shall not serve on the Executive Committee or Committee on Trustees, nor have voting privileges at Board meetings, nor be counted as part of a quorum determination. A Trustee Emeritus shall be accorded all other privileges of a regular Trustee and encouraged to participate in all Trustee functions.

A Life Trustee serving at the time of the creation of the Senior Trustee and Trustee Emeritus status shall be transferred to Senior Trustee status and continue in that status for life or until he/she requests consideration to be elected a Trustee Emeritus.

Section IV: Immediate Past Chairman

In addition, the immediate past chairperson of the Board of Trustees shall be a member of the Executive Committee of the Board of Trustees for the year following his/her term of office as chairperson. If the past chairperson is not continuing his/her term as a regular Trustee, he/she shall become an ex-officio member of the Board of Trustees with regular voting privileges.

Section V: Resignations

Resignations should be made in letterform and should be sent to the Chairperson of the Board of Trustees or the President.

Section VI: Removal

- (a) Any member who absents himself/herself from two (2) consecutive meetings without presenting a valid excuse which is acceptable to the Chairperson automatically retires as a member, and the Board shall proceed to fill the vacancy.
- (b) Any Trustee may be removed from office at any meeting by affirmative vote of two-thirds (2/3) of the current members of the Board of Trustees, provided fourteen (14) days notice is given to such Trustee and the general Board, with opportunity for that Trustee to be heard by the Board of Trustees.

Section VII: Vacancies

Vacancies on the Board of Trustees, however occasioned, will ordinarily be filled at the recommendation of the Committee on Trustees at the Spring meeting. However, vacancies occurring on the Board more than three (3) months prior to the Spring meeting may be filled by the Committee on Trustees, with the approval of the Executive Committee. The term of a Trustee elected to fill such vacancy shall be for the unexpired term of the Trustee's predecessor.

Section VII: Powers

The primary functions of the Board of Trustees shall be policy making and sound resource management of the College. The Board of Trustees shall further determine the general, educational, and financial policies, and shall have the power to carry out any other functions, which are permitted by these bylaws or by the articles of incorporation, except as limited by law.

ARTICLE THREE - MEETINGS

Section I: Regular

There shall be two (2) regular meetings of the Board of Trustees during the College year. The annual meetings shall be held in April and October each year, unless the Board specifies otherwise, with the dates determined at the discretion of the Chairperson of the Board.

Section II: Special Meetings

The Board shall meet any time upon the call of its Chairperson, the President, or upon the written request of five (5) members. Written notice will be given ten (10) days prior to the meeting.

Section III: Quorum

At all meetings of the Board of Trustees, a quorum shall consist of a simple majority of the current membership.

Section IV: Executive Session

Executive sessions of the full Board of Trustees and all committees of the Board may be called by the chairperson or any two (2) members.

Section V: Voting

All votes of the Board of Trustees and its committees must be cast in person. No proxy votes are allowed.

ARTICLE FOUR – OFFICERS OF THE BOARD

Section I: Officers, Election, Term of Office

- (a) The Officers of the Board of Trustees shall consist of a Chairperson, Vice Chairperson, Secretary and Treasurer. These Officers shall be elected at the April meeting and continue in office for the year and until their successors are duly elected. The Chairperson is elected for a two (2) year term. If the Chairperson has only one (1) year remaining on his/her term as a Trustee, the term will be automatically extended. A Chairperson may serve no more than two (2) consecutive terms.
- (b) The Board shall also have the right to nominate and elect such other Officers as it may deem necessary for the purpose of a more efficient transaction of its business.
- (c) A vacancy occurring in the office of the Chairperson shall be filled by the Vice Chairperson. A vacancy occurring in the office of Vice Chairperson, Secretary, or Treasurer shall be filled through appointment by the Chairperson, with the approval of a majority of the Executive Committee. The term of an officer filling a vacancy shall be for the unexpired term of the officer's predecessor.

Section II: Signatures on Financial Instruments

The signatures of two (2) of the following College agents are required on checks issued in the name of the College: the Vice President for Financial Affairs; the Controller; Bookkeeper; or the President. The signature of the President is required for any total expenditure in excess of \$10,000. The approval of the Finance Committee of the Board of Trustees is required for any capital project in which total expenditures exceed \$30,000 if the expenditure has not been included in the Operating Budget. Such expenditures will be reported to the Finance Committee Chairperson within 15 days.

Section III: Financial Reports

- (a) The Committee on Finance and the Vice President for Financial Affairs shall submit a detailed, audited report of the financial condition of the College at the Fall meeting of the Board of Trustees each year. The report shall review the Operating Budget performance for the past fiscal year with recommendations for allocation of any operating surpluses or reasons for sustaining operating deficits and shall recommend corrective actions to preclude future operating deficits.
- (b) The Committee on Finance and the Vice President for Financial Affairs will also present the proposed Operating Budget for the current fiscal year at the Fall meeting of the Board of Trustees and recommend revisions to this budget at the Spring meeting each year.
- (c) The Committee on Finance and the Vice President for Financial Affairs also have the duty of responding to inquiries about the financial status of the College received from members and/or committees of the Board of Trustees at any time such inquiries are made.

Section IV: Approval of Contractual Agreements, Loans, Real Estate Transfers

- (a) All contractual agreements involving the total expenditure of more than \$10,000 must be signed by the President. All contractual agreements involving total expenditures in excess of \$50,000, unless previously approved within the Operating Budget, must be approved by the Finance Committee of the Board of Trustees. Employment contracts are excluded from this provision.
- (b) Transfers of real property shall be by deed executed by the President of the College and the Chairperson or Vice Chairperson of the Board of Trustees after the full Board has adopted the appropriate resolution. Mortgages shall be executed by the President of the College and the Chairperson or Vice Chairperson of the Board of Trustees after specific approval by the Board.
- (c) No loans shall be made by an officer of the College, or any loans secured on behalf of the College, without the approval of the Board of Trustees, and no mortgage, deed to secure debt, deed, note, or other legal document whatsoever shall be executed except upon the approval of the Board of Trustees. No loans of any kind will be made to College employees. The signatures of the Chairperson of the Board, and the President of the College are required on all commercial loan documents.

ARTICLE FIVE – PRESIDENT OF THE COLLEGE

Section I: Term of Office

The employment contract for the President of the College shall be subject to review annually at the April meeting of the Board of Trustees. He/she will be directly responsible to the Board of Trustees.

Section II: Powers and Responsibilities

- (a) The principal Executive Officer of the College shall be the President. The President shall be held responsible for any and all acts or matters relating to the academic and administrative life and progress of the College. He/she shall have full authority in all departments of the College, both academic and administrative, and shall be fully responsible to the Board of Trustees, or to the Executive Committee in the interim between meetings of the Board.
- (b) The President shall be the medium for all communications between all people working under his/her direction and the Board of Trustees and shall be the official spokesperson for the College.
- (c) The President of the College shall be present at the meetings of the Trustees, but shall have no vote in the body. He/she shall serve as ex-officio member of all committees of the Board and within the College.
- (d) The President shall perform such other duties as may be prescribed to him/her by the Board of Trustees or the Executive Committee.

Section III: President's Report

Prior to the April meeting of the Board, the President shall prepare and send to each member of the Board a written or printed report of the work and the condition of the school, including its financial condition and its student enrollment, accompanied by any recommendations or suggestions he may desire to submit.

Section IV: Preparation of Budget

Prior to the April meeting of the Board, the President, in conjunction with the Finance Committee, shall prepare for informational purposes, a budget for the ensuing year. The Finance Committee will make its budget report and recommendations thereon to the Board at the April meeting.

Section V: Presidential Vacancy

In case of a vacancy in the Office of the President or of prolonged absence, or his/her inability to serve, the Executive Vice President shall serve as Acting President of the College.

ARTICLE SIX – COMMITTEES OF THE BOARD

- (a) The Chairperson of the Board shall appoint the following standing committees:
1. Executive Committee
 2. Committee on Instruction, Academic Policy, and Enrollment Services
 3. Committee on Buildings and Grounds
 4. Committee on Finance
 5. Committee on Institutional Advancement
 6. Committee on Trustees
 7. Committee on Student Life
 8. Committee on Athletics
 9. Committee on Personnel
 10. Committee on Investments
 11. Audit Committee
- (b) The Chairperson of the Board shall be an ex-officio member of each Committee, except the Executive Committee. He shall serve as Chairperson of this Committee.
- (c) The Board of Trustees may appoint in addition such committees as it deems necessary to carry out the directives of the Board.

ARTICLE SEVEN – DUTIES OF THE COMMITTEES

Section I: Executive

- (a) The Executive Committee may meet quarterly: the dates and times to be determined by the Chairperson of the Board. The Chairperson shall be authorized to call additional meetings, whenever in his/her judgment they shall be required by the interests of the College, and must call such meetings when requested by a majority of the Committee. Notice of the time and place of such meeting shall be given in writing by the secretary of the Committee to all members of the Committee at least three (3) days prior to such meeting.
- (b) The Executive Committee shall consist of a minimum of ten (10) members and a maximum of fifteen (15), including the elected officers of the Board. The Chairperson of the Executive Committee shall be the Chairperson of the Board of Trustees.
- (c) The Executive Committee shall have general charge of the business of the College between the regular meetings of the Board, and shall have authority to act upon matters that in the judgment of the Committee shall require immediate action or decision. It shall have general charge of the financial interests of the College, and of securing and negotiating loans. During the intervals between the meetings of the Board, the Executive Committee shall have the power to transact all financial and executive business, except as otherwise may be provided by law or by these Bylaws. Minutes of meetings and actions of the Executive Committee shall be accurately recorded and shall be presented in each case to the succeeding meeting of the Board of Trustees for approval and ratification.

Section II: Instruction, Academic Policy, and Enrollment Services

- (a) The Committee on Instruction, Academic Policy, and Enrollment Services shall cooperate with the President of the College in the general oversight of the workings of the academic programs of the College.
- (b) This Committee shall generally keep itself informed of the implementation of the educational objectives and policies of the College, including admission, curricula, the faculty, and general scholarship. It shall consider educational matters referred to it by the Board of Trustees, the Executive Committee, the Chairperson of the Board, and the President of Limestone College.
- (c) This Committee shall recommend to the full Board of Trustees the award of emeritus status to faculty members upon notification of their retirement. The committee will base its approval on the recommendation of the Vice President for Academic Affairs and the President.

Section III: Buildings and Grounds

The Committee on Buildings and Grounds shall cooperate with the President in the general oversight of Limestone College's buildings and grounds to include the main campus and other properties owned or leased by Limestone College.

The President of the College designates certain administrators and staff members to be responsible for buildings and grounds. The Committee on Buildings and Grounds shall work with them to see that the buildings and grounds are kept in proper repair and condition and that adequate insurance is provided in case of fire, storm damage, vandalism, and other damaging threats to College property.

It shall be the function of this committee to review and recommend to the Finance Committee proposed plant fund expenditures and renovations not adopted in the College's annual Operating Budget when the total cost of such work exceeds \$50,000.

It shall be the function of this committee to review and recommend to the Trustees any acquisition or disposition of real property.

It shall be the function of this committee in conjunction with the College President to review, update, and recommend implementation of the College's campus master plan for buildings and grounds to the full Board of Trustees.

It shall be the responsibility of this committee in conjunction with the administration to see that contractors providing services for the College's buildings and grounds are properly bonded and insured for such work.

The Committee on Buildings and Grounds shall work with and in conjunction with other Trustee committees and administrative staff in meeting the needs of student housing, classrooms, athletic facilities, administrative office space, and other support facilities.

A report shall be made by the Committee on Buildings and Grounds to the full Board of Trustees at the semi-annual Trustee meetings on the condition, use, and future needs of the College concerning buildings and grounds.

Section IV: Finance

- (a) The Committee on Finance shall meet a minimum of once each quarter to establish financial and fiscal policy; formulate and approve operating budgets; review operating budget implementation/performance; recommend corrective actions if performance is not within established parameters; review and approve proposed plant fund expenditures and renovation of campus facilities, review and approve proposed acquisition or disposition of real property; and to recommend actions to the Executive Committee and/or Board of Trustees concerning financial management and fiscal matters as may be appropriate.
- (b) The Committee on Finance shall record the minutes of meetings and actions of the Committee for presentation to succeeding meetings of the Finance Committee and the semi-annual meeting of the Board of Trustees.

Section V: Institutional Advancement

The Committee on Institutional Advancement shall cooperate with the President of the College on all matters related to institutional advancement and shall make recommendations to the Board of Trustees relative to capital campaigns. The Committee is responsible for developing and recommending policy matters in alumni relations, communications, and fund raising, and for providing support to the professional staff in those areas. Trustees selected for this Committee are individuals who can give substantially and who can enlist the support of others. In addition to the membership of the Committee from the Board of Trustees, the Chairman of the Board is authorized to add to this Committee additional persons who are not members of the Board, but who have interest in aiding the College in securing financial support.

Section VI: Trustees

- (a) The Committee on Trustees shall have no fewer than 5-7 members exclusive of the Chairperson of the Board and President who shall serve ex-officio.
- (b) The Committee shall develop a plan of board composition made relevant to the strategic direction of the College. It shall recruit Trustees and recommend those candidates for election by the full Board. It shall develop and recommend the strategies, policies, and practices that orient, educate, motivate and assess the performance of Trustees.
- (c) The Committee shall nominate the officers of the Board of Trustees to be elected by the full Board.
- (d) The Committee shall recommend candidates to be awarded honorary degrees to be elected by the full Board.
- (e) The Committee shall establish its own rules of procedure in consultation with the Board Chairperson, President, and the Board of Trustees.
- (f) The Committee shall regularly inform the Board of its practices and guidelines and shall seek the assistance of all Trustees in the course of meeting its responsibilities.

- (g) It shall propose and periodically review the adequacy of the Statement of Board Member Commitment and Responsibilities.
- (h) The Committee shall meet as necessary to fulfill its mandate, but no fewer than three (3) times annually.

Section VII: Student Life

The Committee on Student Life shall cooperate with the President of the College and the Vice President for Student Services in the general oversight of the Student Services Department of the College.

It shall be the function of this committee to bring student concerns, viewpoints, and needs to the attention of the full Board of Trustees and the officers of the College.

The Committee on Student Life provides policy guidance to promote a safe and healthy environment that encourages academic success and ensures that students enjoy a high quality of life on campus.

The responsibilities of the Committee on Student Life fall into four broad areas:

- (a) representing students' interests in all policy decisions made by the Board of Trustees;
- (b) ensuring the provision of adequate financial resources to support a comprehensive student life program;
- (c) ensuring that Board policies keep pace with students' changing needs, particularly as the College enrolls a more diverse student body; and,
- (d) promoting the campus as a community.

Section VIII: Athletics

The Committee on Athletics shall cooperate with the President of the College in the general oversight of the Athletics Department of the College and work to ensure that the intercollegiate athletics program embodies the proper tone, direction, and values consistent with the academic mission of the College.

The Committee shall assist the Director of Athletics and provide information and analysis to the Board concerning the overall strengths and weaknesses of the Intercollegiate Athletics Program and offer suggestions to enhance the function of athletics at the College.

The Committee on Athletics shall monitor standards of performance of the Athletics Program to ensure that all activities are conducted within the rules and regulations of Limestone College, Conference Carolinas, the Bluegrass Mountain Conference, National Collegiate Athletic Association (NCAA), and the Eastern College Athletic Conference (ECAC).

Section IX: Personnel

- (a) The Committee on Personnel shall consist of the Chairperson of the Board of Trustees, Chairperson of the Trustee Finance Committee and three other College Trustees appointed by the Chairperson of the Board of Trustees.
- (b) It shall be the duty of this Committee to oversee the employment practices of all College employees, including the approval of new positions, employees' salaries, job descriptions, fringe benefits, health insurance, and retirement program. It shall also be the duty of this Committee to hear and decide matters of personnel appealed beyond the President.

Section X: Committee on Investments

- (a) The Committee on Investments shall consist of the Treasurer of the College, the Chairperson of the Finance Committee, and a maximum of seven (7) other Trustees, appointed by the Chairperson of the Board. In addition to the membership of the Committee from the Board of Trustees, the Chairperson of the Board is authorized, but not required, to add no more than two (2) additional persons who are not members of the Board, but who possess special expertise in the area of investments. Those non-Trustee members will serve in an advisory (non-voting) capacity.
- (b) Acting within the scope of investment policy guidelines established by the Board of Trustees, the Committee on Investments shall have charge of the investment of all endowment funds of the College, including the power to effect purchases, sales or exchanges of securities and other investment assets of the College. The Committee may employ investment counsel and may delegate authority to purchase or sell securities for the College's account to such investment counsel or to any officer of the College subject to such limitations as the Committee may impose. The Committee shall report changes in investments to the Board of Trustees at each Board meeting. It shall also periodically prepare and submit to the Finance Committee estimates of expected endowment income.

Section XI: Audit Committee

The purpose of the Audit Committee is to assist the Board of Trustees in fulfilling its duty to oversee the College's accounting, financial reporting and internal control functions and the audit of the College's financial statements. The Committee shall meet a minimum of once each quarter. The Audit Committee's primary duties and responsibilities are to:

- (a) Monitor the integrity of the College's financial reporting process and systems of internal controls regarding finance, accounting, and legal compliance.
- (b) Monitor the independence and performance of the College's independent auditors and internal auditing department.
- (c) Provide an avenue of communication among the independent auditors, management the internal auditing department, and the Board of Trustees.

- (d) The Audit Committee shall receive a formal report from the designated audit firm engaged to perform the audit and the Vice President for Financial Affairs at the completion of each fiscal year in time to present audited results to the Board of Trustees meeting each Fall.

The Audit Committee has the authority to conduct any investigation appropriate to fulfilling its responsibilities, and it has direct access to the independent auditors as well as anyone in the organization. The Audit Committee has the responsibility to request the Board of Trustees to retain, at the College's expense, special legal, accounting, or other consultants or experts it deems necessary in the performance of the Audit Committee's duties.

ARTICLE EIGHT – CONFLICT OF INTEREST

- (a) Trustees shall disclose to the Chairperson of the Board possible conflicts of interest at the earliest practicable time. No Trustee shall vote on any matter in which such Trustee has a conflict of interest; and the Chairperson shall report to the Board that the Trustee has reported the conflict of interest prior to taking a vote. The minutes of such meeting shall reflect that a disclosure was made and that the Trustee having a conflict of interest abstained from voting. Any Trustee who is uncertain whether a conflict of interest may exist in any matter may request the Board or Committee to resolve the questions by majority vote.
- (b) Without limiting the generality of the foregoing, a Trustee shall be considered to have a conflict of interest if (1) such Trustee has existing or potential financial or other interests which impair or might reasonably appear to impair such Trustee's independent, unbiased judgment in the discharge of his or her responsibilities to the College, or (2) such Trustee is aware that a member of his or her family (which for purposes of this provision shall be a spouse, parent, sibling, child, and any other relative if the latter resides in the same household as the Trustee), or any organization in which such Trustee (or member of his or her family) is an officer, director, member, partner, trustee, or controlling stockholder, has such existing or potential financial or other interests.

ARTICLE NINE- GENERAL MATTERS

Section I: Fiscal Year

The fiscal year of Limestone College, Incorporated, shall begin July 1 and conclude on the following June 30.

Section II: Granting of Degrees

To facilitate the awarding of degrees, the Board of Trustees hereby transfers to the Chairman of the Board of Trustees the authority to approve the conferral of all diplomas and degrees following the recommendation by the faculty through the Vice President for Academic Affairs of the College.

Section III: Amendment of Bylaws

The Bylaws of the Trustees may be altered or amended at any meeting of the Board by a two-thirds (2/3) vote of the current members of the Board of Trustees, provided thirty (30) days notice of the proposed change has been previously given to each member in writing.

Section IV: Order of Business

The order of business at any regular meeting will be determined at the discretion of the Chairperson.

Section V: Parliamentary Procedure

The parliamentary guide is the newest edition of Robert's Rules of Order.

Section VI: Indemnification

Each Trustee and Officer of the College shall be indemnified against all expenses actually and necessarily incurred by such Trustee or Officer in connection with the defense of any action, suit, or proceeding to which he/she has been made a party by reason of being or having been such Trustee or Officer. The College shall cover such expenses except in relation to matters where the Trustee or Officer shall be adjudicated in such action, suit, or proceeding to be liable for gross negligence or willful misconduct in the performance of duty. The College shall maintain appropriate Trustee and Officer liability insurance coverage for this purpose.

Section VII: Financial Exigency

Financial Exigency, defined as an imminent financial crisis which threatens the survival of the institution as a whole and which cannot be alleviated by less drastic means, can be declared or terminated by a two-thirds (2/3) vote of the Board of Trustees.

Section VIII: Liability Insurance

Liability insurance shall be provided by the College for faculty, staff and Trustees, in such amount as the Board of Trustees shall determine from time to time, in its sole discretion.

Revised
April 15, 2011

COLLEGE MEMBERSHIPS IN PROFESSIONAL ORGANIZATIONS

COLLEGE MEMBERSHIPS IN PROFESSIONAL ORGANIZATIONS

Limestone College holds memberships in the following organizations:

- American Association of University Women (AAUW)
- American College Personnel Association (ACPA)
- American Society of Composers, Authors and Publishers (ASCAP)
- Association of College and University Housing Officers – International (ACUHO-I)
- Association of Governing Boards (AGB)
- Association of Higher Education Facilities Officers (AHEFO)
- Association of Physical Plant Administrators of Universities and Colleges (APPAUC)
- Blue Grass Mountain Conference
- Carolina Association of Collegiate Registrars and Admissions Officers (CACRAO)
- Charleston Chamber of Commerce
- Cherokee County Chamber of Commerce (CCCC)
- Columbia Chamber of Commerce
- Commission on Accreditation of Athletic Training Education (CAATE)
- Commission on Colleges of the Southern Association of Colleges and Schools (SACS)
- Conference Carolinas
- Council for the Advancement and Support of Education (CASE)
- Council for Higher Accreditation (CHEA)
- Council of Independent Colleges (CIC)
- Council on Military Education in South Carolina (COMESC)
- Council on Social Work Education (CSWE)
- Distance Education in SC (DESC)
- Eastern College Athletic Conference (ECAC)
- Florence Chamber of Commerce
- Greenville Chamber of Commerce
- Greer Chamber of Commerce
- Intercollegiate Tennis Association (ITA)
- Local Educators Admission Representatives Network (LEARN)
- Nassau Counselors Association (NCA)
- National Association of Basketball Coaches (NABC)
- National Association of College Stores (NACS)
- National Association of College and University Business Officers (NACUBO)
- National Association of Collegiate Admissions Counselors (NACAC)
- National Association of Education Buyers (NAEB)
- National Association of Independent Colleges and Universities (NAICU)
- National Association of Schools of Music (NASM)
- National Association of Student Financial Aid Administrators (NASFAA)
- National Athletic Trainer Association (NATA)
- National Collegiate Athletic Association (NCAA)
- National Council of Accreditation of Teacher Education (NCATE)
- National Strength and Conditioning Association (NSCA)
- National Student Affairs Administrators in Higher Education (NASPA)

- New Jersey Association of Collegiate Admissions Counselors (NJACAC)
- Service members Opportunity College (SOC)
- South Carolina Archival Association (SCAA)
- South Carolina Association of College Employers (SCACE)
- South Carolina Association of Colleges for Teacher Education (SCACTE)
- South Carolina Association for Institutional Research (SCAIR)
- South Carolina Association of College Stores (SCACS)
- South Carolina Association of Veteran Administrators (SCAVA)
- South Carolina Athletic Coaches Association (SCACA)
- South Carolina Chamber of Commerce (SCCC)
- South Carolina College and University Personnel Association (SCCUPA)
- South Carolina Council of Independent Colleges and Universities of Teacher Education (SCCICUTE)
- South Carolina Independent Colleges and Universities (SCICU)
- Southern College Placement Association (SCPA)
- Southern Regional Electronic Campus (SREC)
- Spartanburg Chamber of Commerce
- United States Tennis Association (USTA)
- Western Suffolk Counselor's Association (WSCA)

WHISTLEBLOWER POLICY

LIMESTONE COLLEGE Whistleblower Policy

General

Limestone College (the College) expects its employees to observe high standards of business and personal ethics in the conduct of their duties and responsibilities. Employees of the College must practice honesty and integrity in fulfilling their responsibilities and comply with all applicable laws and regulations.

In order to protect employees from repercussions for making good faith disclosures of Improper Activities (see definition below), the College has implemented a Whistleblower Policy. The objectives of the Limestone College Whistleblower Policy are to establish policies and procedures for:

- The submission of concerns regarding Improper Activities by employees on a confidential and anonymous basis.
-
- The receipt, retention, and treatment of complaints received by the College
- The protection of employees reporting concerns from retaliatory actions.

Improper Activities

Each employee of Limestone College has an obligation to report in accordance with this Whistleblower Policy (a) a violation of any state or federal law or regulation, including, but not limited to corruption, malfeasance, bribery, theft of College property, fraudulent claims, fraud, coercion, conversion, malicious prosecution, misuse of College property, or willful omission to perform duty or (b) activities that are economically wasteful, or that involve gross misconduct, incompetency, or inefficiency. These actions are collectively referred to as Improper Activities.

Authority of the Executive Vice President

All reported Improper Activities will be forwarded to the Executive Vice President in accordance with the procedures set forth herein. The Executive Vice President shall be responsible for investigating, and making appropriate recommendations to the President with respect to all reported Improper Activities. If the Executive Vice President is a subject of the Improper Activities allegations then the report should be made to the College President.

No Retaliation

The Whistleblower Policy is intended to encourage and enable employees to report Improper Activities within the College for investigation and appropriate action. With this goal in mind, no employee who, in good faith, reports an improper Activity shall be subject to retaliation or adverse employment consequences. Moreover, an employee who retaliates against someone who has reported an Improper Activity in good faith is subject to discipline up to and including termination of employment.

Acting in Good Faith

Anyone reporting an Improper Activity must act in good faith and have reasonable grounds for believing the information disclosed indicates a violation of law, involves gross misconduct, incompetency, or inefficiency. The act of making allegations that prove to be unsubstantiated, and that prove to have been made maliciously, recklessly, or with the foreknowledge that the allegations are

false, will be viewed as a serious disciplinary offense, and may result in discipline, up to and including termination of employment. Such conduct may also give rise to other actions, including civil lawsuits.

Reporting Concerns

Employees

Employees should first discuss their concern about an Improper Activity with their immediate supervisor. If the individual is uncomfortable speaking with his or her supervisor, or the supervisor is a subject of the Improper Activity, the individual should report his or her concern directly to the Executive Vice President. It is the responsibility of the supervisor, upon receiving notification of an Improper Activity, to document the facts as presented and communicate the Improper Activities Report to the Executive Vice President.

If the Improper Activity was reported verbally to the Executive Vice President, the reporting individual, with assistance from the Executive Vice President, shall prepare a written report of the Improper activity. If the Executive Vice President, for any reason, does not promptly forward the Improper Activity Report to the President the reporting individual should directly report the concern to the president. Reports of Improper Activities may also be submitted anonymously. Such anonymous concerns should be in writing and sent directly to the Executive Vice President.

Handling of Reported Violations

The Executive Vice President shall ensure that all reported Improper Activities are addressed in a timely manner. The Executive Vice President will notify the sender and acknowledge receipt of the Improper Activity Report within five business days, if possible. It will not be possible to acknowledge receipt of anonymously submitted concerns.

All reports will be promptly investigated by the Executive Vice President, and appropriate corrective action will be recommended to the President if warranted by the investigation. In addition, action taken must include a conclusion and/or follow-up with the complainant for complete closure of the concern.

Copies of all reports received under the Whistleblower Policy and all documents relevant to the investigation and resolution of these reports will be permanently filed in the office of the Executive Vice President.

Confidentiality

Reports of Improper Activities, and investigations pertaining thereto, shall be kept confidential to the extent possible, consistent with the need to conduct an adequate investigation.

Disclosure of reports of Improper Activities to individuals not involved in the investigation will be viewed as a serious disciplinary offense and may result in discipline, up to and including termination of employment. Such conduct may also give rise to other actions, including civil lawsuits.

CONFLICT OF INTEREST POLICY

Limestone College

Conflict of Interest Policy

The purpose of the following policy and procedures is to prevent the personal interest of employees from interfering with the performance of their duties to the College, or result in personal financial, professional, or political gain on the part of such persons at the expense of the College.

Definitions: Conflict of Interest (also Conflict) is a conflict, or the appearance of a conflict, between the private interests and official responsibilities of a person in a position of trust. Persons in a position of trust include employees and officers. An Officer is the President, Vice President, or Vice President for Intercollegiate Athletics. An employee *is* a person who receives all or part of her/his income from the payroll of the College.

POLICY AND PRACTICES

1. Full disclosure, by notice in writing, shall be made by the interested parties to the Vice President for Financial Affairs in all conflicts of interest, including but not limited to the following:
 - a. An employee in a supervisory capacity is related to another employee whom she/he supervises.
 - b. An employee, or a member of an employee's family (which for purposes of this provision shall be a spouse, parent, sibling, child or any other relative if the latter resides in the same household as the employee) receives payment from the College for any subcontract, goods, or services other than as part of her/his regular job responsibilities.
2. Following full disclosure of a possible conflict of interest or any condition listed above, the Vice President for Financial Affairs shall determine whether a conflict of interest exists and, if so, shall inform the President. The President shall authorize or reject the transaction or take any other action deemed necessary to address the conflict and protect the College's best interests.
3. An interested officer or employee shall not participate in any discussion or debate of the President's Cabinet, or any College committee or subcommittee in which the subject of discussion is a contract, transaction, or situation in which there may be a perceived or actual conflict of interest. However, they may be present to provide clarifying information in such a discussion or debate.
4. Anyone in a position to make decisions about spending resources (i.e., transactions such as purchases or contracts) – who also stands to benefit from that decision – has a duty to disclose that conflict as soon as it arises (or becomes apparent); she/he should not participate in discussions preceding that decision.

APPENDIX E

RED FLAGS RULE

RED FLAGS RULE IDENTITY THEFT PREVENTION PROGRAM

Purpose

The purpose of this policy is to establish a Red Flags Rule Identity Theft Prevention Program designed to detect, prevent, and mitigate identity theft in connection with the opening of a covered account or an existing covered account and to provide for continued administration of the Program. The Program shall include reasonable policies and procedures to:

- Identify relevant Red Flags for covered accounts the College offers or maintains and incorporate those Red Flags into its Program;
- Detect Red Flags that have been incorporated into the Program of the College;
- Respond appropriately to any Red Flags that are detected to prevent and mitigate identity theft;
- Ensure the Program is updated periodically to reflect changes in risks to students and borrowers and to the safety and soundness of the College from identity theft; and
- The Program shall, as appropriate, incorporate existing policies and procedures that control reasonably foreseeable risks.

Existing Policies and Practices

The College has policies to ensure compliance with Gramm-Leach-Bliley Act (GLB), Family Educational Rights and Privacy Act (FERPA), system and application security, and internal control procedures which provide an environment where identity theft opportunities are mitigated. Records are safeguarded to ensure the privacy and confidentiality of student and borrower records.

In addition, the College adheres to the following practices:

- All paper files are kept in locked offices and/or filing cabinets while not being used.
- Access to confidential information is limited to only those employees who need access in order to properly perform the duties for which they were hired.
- Employees with access to confidential information understand that this is confidential business information and is not to be discussed with anyone who does not “need to know.”

Definitions

- **Identity theft** means fraud committed or attempted using the identifying information of another person without authority.
- **Account** means a continuing relationship established by a person with the creditor to obtain a product or service for personal purposes. Account includes an extension of credit involving a deferred payment.
- **Covered account** means an account that a creditor offers or maintains primarily for personal purposes that involves or is designed to permit multiple payments or transactions.
- **Red Flag** means a pattern, practice, or specific activity that indicates the possible existence of identity theft.

Covered Accounts

- The College participates in the Federal Perkins Loan Program
- The College offers and establishes student payment plans

Identifying Relevant Red Flags

- The photograph or physical description on the identification is not consistent with the appearance of the student or borrower presenting the identification.
- The SSN provided is the same as that submitted by other students or borrowers.
- The address or telephone number provided is the same as or similar to the account number or telephone number submitted by an unusually large number of other students or borrowers.
- The person opening the covered account or the student or borrower fails to provide all required personal identifying information on an application or in response to notification that the application is complete.
- A covered account is used in a manner that is not consistent with established patterns of activity on the account – nonpayment when there is no history of late or missed payments.
- The College is notified of unauthorized charges or transactions in connection with a student or borrower's covered account.
- The College is notified by a student or borrower, a victim of identity theft, a law enforcement authority, or any other person that it has opened a fraudulent account for a person engaged in identity theft.

Detecting Red Flag Activity

Covered accounts are opened as follows:

Federal Perkins Loan Program

- Perkins borrowers sign their promissory notes using an electronic signature, which requires a PIN number that is unique to each borrower.
- Perkins borrowers can allow a third party to have access to his/her account information by completing the FERPA form in the electronic exit interview process. If no one is listed, a third party will not have access to any account information without the borrower's written permission. The borrower can log onto the exit site at any time to update this information if he/she decides that it would be beneficial for another party to have access to account information.

Student Payment Plans

Students must call, e-mail, or come into the Director of Student Account's Office to request their account be placed on a tuition payment plan.

Responding to Red Flags

The Program shall provide for appropriate responses to detected red flags to prevent and mitigate identity theft. The appropriate responses to the relevant red flags are as follows:

- Contacting the student or borrower;
- Changing any passwords, security codes, or other security devices that permit access to a covered account;
- Reopening a covered account with a new account number;
- Closing an existing covered account;
- Not attempting to collect on a covered account;
- Notifying law enforcement; and/or
- Determining that no response is warranted under the particular circumstances.

Updating the Program

The College will update the Program annually in December, to reflect changes in risks to students or borrowers or to the safety and soundness of the College from identity theft, based on factors such as:

- The experiences of the College with identity theft;
- Changes in methods of identity theft;
- Changes in methods to detect, prevent, and mitigate identity theft; and
- Changes in the types of accounts that the College offers or maintains.

Oversight of Service Provider Arrangements

The College shall take steps to ensure that the activity of a service provider is conducted in accordance with reasonable policies and procedures designed to detect, prevent and mitigate the risk of identity theft whenever the College engages a service provider to perform an activity in connection with one or more covered accounts.

Currently the College uses Campus Partners to administer the Perkins Loan Program. Students contact Campus Partners directly through its website or by telephone and provide personal identifying information to be matched to the records that the College has provided to Campus Partners.

HIRING PROCEDURE/BACKGROUND INVESTIGATION PROCEDURE

Hiring Procedure

Purpose: The purpose of this procedure is to outline the necessary steps in the hiring process to ensure all documentation is completed and offices are appropriately notified of new hires which they will assist.

Before the commencement of any full time employment search, the Vice President of the hiring division must complete the **Request to Hire Form** to receive approval from the President in order to fill a position.

A. Hiring for Full Time Staff Members

Upon approval to hire a new employee or fill a recently vacated position, the following guidelines will be adhered to:

- a. The Director or Department Chair will complete the **Affirmative Action Vacancy Posting (Form 1)** and return to the Human Resources (HR) Office. This will initiate the posting of the vacancy to the employment board in Curtis and the Limestone College website.
 - i. Additional advertising locations will be set-up by the Director or Department Chair
- b. All applicants will complete the on-line application which will be sent to the Director or Department Chair, additional committee members, and the HR Office.
- c. The Director or Department Chair will complete a minimum of 2 references, using the **Reference Checking Form**, for the candidates who are selected to be interviewed on campus. The references must be checked and found to be satisfactory before an invitation to campus is offered.
- d. During the interview process, candidates will complete the **Authorization and Release** form.
- e. Once the interview process is complete, the Director or Department Chair will give HR the signed **Authorization and Release** form of the final candidate.
- f. The Director of HR will initiate the Background Investigation process.
- g. The Director or Department Chair may extend a conditional offer of employment to the selected candidate.
- h. Once the Director of HR has confirmed a satisfactory background investigation, the Director or Department Chair will be notified and a start date will be communicated to the new employee.
- i. If the offer is declined, steps c-f will be completed again
- j. The Director of HR will remove the position posting from the employment board and website and communicate position filled notifications to candidates not selected. HR will need a list of all interviewed candidates to complete the candidate notifications. As a courtesy, candidates who formally visited the campus but were not selected will receive a phone call from the Department Chair or Director regarding the decision.
- k. The Director or Department Chair will complete the additional forms as listed below and return them to the designated person
 - i. **Request for Offer Letter Form– President’s Office**
 - ii. **New Employee Service Request Form – IT Receptionist**
 - iii. **Faculty/Staff Data Sheet – IT Receptionist**
 - iv. **Affirmative Action Filled Vacancy Summary (Form 2) - HR**
- l. The President’s office will send an employment letter to the new employee for their signature and formal acceptance of the offer. A final signed copy of the offer letter will be forwarded to HR.

- m. The Director or Department Chair will schedule an appointment with the new employee and the HR office within three days of the hire date to complete required paperwork and review benefits.

B. Hiring for Full Time Faculty Members

Upon approval to hire a new faculty member or fill a recently vacated position, the following guidelines will be adhered to:

- a. The Director or Department Chair will complete the **Affirmative Action Vacancy Posting (Form 1)** and return to the Human Resources (HR) Office. This will initiate the posting to the employment board in Curtis and the Limestone College website.
 - i. Additional advertising locations will be set-up by the Director or Department Chair
- b. All applicants will complete the on-line application which will be sent to the designated Hiring Committee members of the posted position.
- c. The Director or Department Chair will complete a minimum of 2 references, using the **Reference Checking Form**, for the candidates who are selected to be interviewed on campus. The references must be checked and found to be satisfactory before an invitation to campus is offered.
- d. During the interview process, candidates will complete the **Authorization and Release** form.
- e. Once the interview process is complete, the Director or Department Chair will give HR the signed **Authorization and Release** form of the final candidate.
- f. The Director of HR will initiate the Background Investigation process.
- g. The Director or Department Chair may extend a conditional offer of employment to the selected candidate.
- h. Once the Director of HR has confirmed a satisfactory background investigation, the Director or Department Chair will be notified and a start date will be communicated to the new employee
- i. The Director of HR will remove the position posting from the employment board and website and communicate position filled notifications to candidates not selected. HR will need a list of all interviewed candidates to complete the candidate notifications. As a courtesy, candidates who formally visited the campus but were not selected will receive a phone call from the Chair or Director regarding the decision.
- j. The Director or Department Chair will complete the additional forms as listed below and return them to the designated person
 - i. **Request for Offer Letter Form – President’s Office**
 - ii. **New Employee Service Request Form – IT Receptionist**
 - iii. **Faculty/Staff Data Sheet – IT Receptionist**
 - iv. **Affirmative Action Filled Vacancy Summary (Form 2) – HR**
- k. The President’s office will send an offer letter and employment contract to the new faculty member for their signature and acceptance. A final signed copy of the offer letter and employment contract will be forwarded to HR.
- l. The Director or Department Chair will schedule an appointment with the new faculty member and the HR office within three days of the hire date to complete required paperwork and review benefits. For the fall semester, new faculty members will attend the New Hire orientation in lieu of a one on one meeting with HR.

C. Additional Required Items

- a. New employees must obtain parking decal from Security office, if applicable
- b. New employees must obtain an “L” Card from the Student Services Office

D. Hiring for Part Time Staff Members (Temporary, Student Workers, Interns)

- a. Once the new hire is selected and a conditional offer of employment extended, the Director or Department Chair will complete the **Departmental Hiring Form** and forward to HR. The administrator will then schedule an appointment for the new hire to meet with HR within three days of the start date to complete the required paperwork.
- b. All newly hired part time employees, except student workers, will complete the **Authorization and Release** form.
- c. The background check will be initiated by HR and the Director or Department Chair will be notified if the background check results are not satisfactory.
- d. An offer letter will be sent from the President’s office to the new part time employee, excluding student workers

E. Hiring for Adjunct Faculty Members - Day

- a. Once the new hire is selected, the Director or Department Chair will complete the **Departmental Hiring Form** and forward to HR. The administrator will then schedule an appointment for the new hire to meet with HR within three days of the start date to complete the required paperwork.
- b. If the adjunct faculty member is new to the college they will need to complete the **Authorization and Release** form. All other members will be grandfathered in and will not have to complete the background check process, unless there is reasonable cause. A conditional offer of employment should be offered to new individuals.
- c. The background check will be initiated by HR and the Director or Department Chair will be notified if the background check results are not satisfactory.
- d. An employment contract will be issued by the Office of Academic Affairs

F. Hiring for Adjunct Faculty Members - Extended Campus Classroom (ECC) and Extended Campus Internet (ECI)

- a. Once the new hire is selected, the Director or Department Chair will coordinate with the Instruction Support Coordinators of either the ECC or ECI for the completion of all necessary new hire paperwork. These items must be completed within three days of the start date.
- b. If the adjunct faculty member is new to the college, they will need to complete the **Authorization and Release** form. All other members will be grandfathered in and will not have to complete the background check process, unless there is reasonable cause. A conditional offer of employment should be offered to new individuals.
- c. The background check will be initiated by HR and the Director or Department Chair will be notified if the background check results are not satisfactory.
- d. An employment contract will be prepared by the ECC or ECI offices respectively and approved by the Office of Academic Affairs.

G. Hiring for Work Study Students

- a. Once a student is approved for financial aid through Financial Aid office, he or she will meet with the assigned Financial Aid counselor to complete the required paperwork and view the job listings notebook for a position.
- b. Once the student is approved for a work study position with a department, the Director or Department Chair must complete the **Work Study Contract**. Both the student and the Director or Department Chair must complete the contract.
- c. The student must also sign a **Confidentiality Agreement** and both documents must be returned to the Financial Aid counselor.

H. Position Changes

- a. All position or salary changes for current employees will be initiated using the **Position or Salary Adjustment** form. Once the form is completed and approved, it should be returned to the HR office with a copy to the President's office.
- b. An updated employment letter with the changes will be sent the employee and HR.

All forms referred to in this policy are located on the "T" drive (Docs/HR)

Criminal Investigation Procedures

A. Criminal Investigation and Records – All Positions

Limestone College requires Criminal Background Investigations (CBI) to be performed on all newly hired full-time employees. Individuals who have been absent from the College for a period of 12 months may be subject to an additional CBI. Employees hired prior to the implementation of the Criminal Background Investigation procedure will be subject to a CBI if there is reasonable cause. Adjunct faculty who have not been previously employed by the College will also undergo a background investigation.

Upon determining that a position will be filled, Human Resources will determine which type of criminal background check to perform. The CBI may include a county and/or state criminal search, social security number trace and address verification, sex offender registry, and credit history check based on the job relevancy. The credit history check will be based on the job description which pre-determines whether money handling is relevant. During the advertisement of positions as well as during the interview process, all applicants will be informed of the Criminal Background Investigation procedure.

Once the selection process begins, the final candidate(s) will be asked to sign a Release and Authorization Form (Form 1- attached). Candidates who refuse to sign the form will be considered withdrawing from the pre-employment process and no longer viewed as a candidate for the job opening. Failure to disclose a conviction(s) or misrepresentations will be viewed as falsification of employment information and may result in disqualification for or a rescission of a job offer. Giving false or incomplete information is also sufficient cause to disqualify an applicant for employment.

A job offer will be extended to the selected candidate, contingent upon the results of the background investigation. There is the option to not extend the offer until the results of the background

investigation have been received. This decision will be made based upon business necessity. If the results are satisfactory, the job offer will stand. If the results reflect issues of concern, the job offer may be rescinded.

In the event that the results of the CBI adversely impact the applicant for employment, the applicant will be given the opportunity to refute the results.

Convictions revealed in the employment process and any additional convictions which may exist on the criminal record, will be reviewed by the Vice President of the hiring division and the Director of Human Resources. Upon reviewing this information, there may be cause for disqualification or the rescinding of a job offer based upon the following:

- Length of time since the conviction(s)
- Types of circumstances of the offense(s)
- Applicants employment record or subsequent behavior since the offense(s)
- Number of convictions
- Rehabilitation
- Nature of the job and job relatedness of conviction(s)
- Location of job assignment

As necessary, legal counsel and the College President may be contacted for additional guidance. The Vice President of the hiring department will only be consulted by Human Resources when the results of a candidate's CBI are questionable or include information that could adversely affect future or current employment.

An outside agency licensed to perform Criminal Background Investigations will conduct all investigations. All employee investigations will be initiated through the Human Resources Office. All results of the investigations will be kept confidential except when it is necessary for consultation regarding questionable results. Human Resources will retain a copy of the CBI results and Authorization and Release Form in a secured location. After the designated retention period has expired, the company will take reasonable measures to dispose of the consumer reports to ensure they cannot be read or reconstructed, as required for compliance with the Federal Trade Commission.

Limestone College reserves the right to conduct criminal record searches when an employee is charged with any crime that reflects on his or her suitability for continued employment. Criminal record searches can also be initiated as a result of an internal administrative investigation.

B. Other Investigation and Records – Selected Positions

At times, depending on the level, location, or type of position, the College may also investigate any or all of the following areas:

Sex offender registry, social security number/name, educational verification, employment verification, credit history, driving/motor vehicle records, licenses/credentials, address history, or any other area pertinent to an applicant's background and job requirements.

APPENDIX G

LIMESTONE COLLEGE POLICY ON TITLE IX COMPLIANCE

1. Limestone College Policy on Harassment & Discrimination
2. Role of the Title IX Coordinator and Deputies
3. Role of the Limestone Employee (Duty to Report)
4. Privileged Personnel
5. Training and Communication of Policy
6. Reporting Sexual Misconduct
7. Process for Investigating Reports of Title IX Violations
8. Options for Resolution
9. Hearings and Procedures
10. Appeals Process
11. Non-Retaliation
12. Pregnant and Parenting Students
13. Definitions

1. **LIMESTONE COLLEGE POLICY ON HARASSMENT AND DISCRIMINATION**

Limestone College encourages all members of its community to review the College's policies and procedures regarding discrimination and harassment as well as the current *Limestone College Faculty and Staff Handbook* and the *Gaslight Handbook for Students*. While this document is specific to Title IX regulations, the Campus Sexual Violence Act ("SaVE Act"), and the Violence Against Women Act (VAWA), the College's policies and procedures in relation to the above are consistent with its overall policies on discrimination and harassment. This policy applies to all faculty members, staff, administrators, executive employees, students, vendors, contractors, and visitors to Limestone College, and supplements the provisions of the *Faculty and Staff Handbook* and the *Gaslight Handbook for Students*, into which it is hereby incorporated by reference.

Limestone College does not discriminate on the basis of race, color, religion, sex, national origin, age, disability, sexual orientation, gender identity, veteran status, or genetic information in the administration of any of its educational programs, admissions policies, scholarship and loan programs, athletic and other school-administered programs, including school-sponsored extracurricular activities, or in employment. The College complies with state and federal laws regarding equal opportunity and affirmative action, and it strives to develop a diverse community by welcoming and recruiting persons who bring a multitude of talents, abilities, and backgrounds to its community.

Limestone College seeks to maintain an environment for students, employees, and others that is free from all forms of harassment and insists that all persons associated with the College be treated with dignity, respect, and courtesy. Pursuant to this policy, any comments or conduct relating to a person's race, gender, religion, disability, age, genetic information, or ethnic background that fails to respect the dignity and feelings of the individual is unacceptable. This includes harassing conduct affecting tangible job benefits, interfering unreasonably with an individual's academic or work

performance or environment, or creating what a reasonable person would perceive to be an intimidating, hostile, or offensive environment. Title IX protects students from sex discrimination in areas including, but not limited to:

- Admission
- Access to/enrollment in courses
- Access to and use of school facilities
- Counseling and guidance materials, tests and practices
- Vocational education
- Physical education
- Competitive athletics
- Graduation requirements
- Student rules, regulations and benefits
- Treatment as a married and/or pregnant student
- Housing
- Financial assistance
- Employment Assistance
- Health services
- School-sponsored extracurricular activities

Employees are protected from sex discrimination in areas including, but not limited to:

- Recruitment
- Compensation
- Fringe Benefits
- Employment evaluations
- Advancement
- Assigned duties and shifts
- Career advancement
- Marital or parental status

The Violence Against Women Act also protects students and employees from domestic violence, date violence, and stalking. It further designates violations regarding national origin and gender identity as hate crimes.

It is the policy of Limestone College that no member of the Limestone community—students, faculty members, administrators, staff, vendors, contractors, visitors or third parties – may sexually harass any other member of the community, whether on or off-campus. Sexual advances, requests for sexual favors, and other conduct of a sexual nature constitute harassment when:

- Submission to such conduct is made or threatened to be made, either explicitly or implicitly, a term or condition of an individual's employment or education;
- Submission to or rejection of such conduct by an individual is used or threatened to be used as the basis for academic or employment decisions affecting that individual; or
- Such conduct has the purpose or effect of substantially interfering with an individual's academic or professional performance or creating what a reasonable person would perceive is an intimidating, hostile, or offensive employment, educational, or living environment.

TITLE IX STATEMENT

Title IX of the Education Amendments of 1972 protects students, employees and others from discrimination based on sex in education programs and activities operated by recipients of Federal financial assistance. Title IX states, “No person in the United States shall, on the basis of sex, be excluded from participation in, be denied the benefits of, or be subjected to discrimination under any program or activity receiving Federal financial assistance.”

Sexual harassment, which includes acts of sexual violence, is a form of sex discrimination prohibited by Title IX. Actions that constitute sexual violence include rape, sexual assault, sexual battery, and sexual coercion. It is the policy of Limestone College to comply with Title IX in all programs and activities, including the prohibitions against sexual harassment, sexual violence, and discrimination on the basis of sex, as well as the prohibition against retaliation for any person asserting claims under Title IX. Similarly, it is the policy of Limestone College to comply with the regulations and requirements of the Campus SaVE Act and the Violence Against Women Act.

In accordance with Title IX regulations, Limestone College has designated the Associate Vice President for Academic Affairs as the Title IX Coordinator and the Vice President for Student Services as the Co-Coordinator. Individuals with questions or concerns about Title IX, and/or who

wish to file a complaint under Title IX, may contact the Title IX Coordinator, the Title IX Co-Coordinator, or any Deputy Coordinator as follows:

Title IX Coordinator

Dr. Mark Reger
Associate Vice President for Academic Affairs
1115 College Drive
Cooper West 104A
Gaffney, SC 29340
P. (864) 838-9913
mreger@limestone.edu

Title IX Co-Coordinator

Robert Overton
Vice President for Student Services
1115 College Drive
Dixie 201
Gaffney, SC 29340
P. (864) 488-4543
roverton@limestone.edu

The Deputy Title IX Coordinators may be contacted as follows:

Deputy Title IX Coordinator

Jessica Goins/Director of Student Services
1115 College Drive
Dixie Lodge 203
P. 864-488-4590
jgoins@limestone.edu

Brenda Watkins/Director of Human Resources
1115 College Drive
Cooper East 310
P. 864-488-4473
bwatkins@limestone.edu

Ellen Moore/English Preceptor
1115 College Drive
Fort D3
P. 864-488-4459
emoore@limestone.edu

Dr. Justin Bailey/Associate Professor of Psychology
1115 College Drive
Cooper East 303
P. 864-488-8269
jbailey@limestone.edu

Bobby Greer/Director of Financial Aid
1115 College Drive
Cooper West 215
P. 864-488-8251
bgreer@limestone.edu

Susan Baxter-Ferguson/Learning Specialist, Accessibility and PALS
1115 College Drive
Fort D 201
P. 864-488-8377
sbaxter@limestone.edu

Dr. Karl Trybus/Assistant Professor of History
1115 College Drive
Winnie Davis 410
P. 864-488-4378
ktrybus@limestone.edu

Adam Ranns/Assistant Athletics Director
Sports Health/Head Athletic Trainer
1115 College Drive
Walt Griffin PE Center
P. 864-488-8361
aranns@limestone.edu

Colleen Cannon/Assistant Director for Compliance
Senior Women's Administrator
1115 College Drive
Limestone Center 1
P. 864-488-4457
ccannon@limestone.edu

For further information, visit <http://wdcrobcolp01.ed.gov/CFAPPS/OCR/contactus.cfm> for the address and phone number of the office that serves the College's area, or call 1-800-421-3481.

Should the position of the Associate Vice President be vacant for any reason, the Executive Vice President or a designee will serve as the interim Title IX Coordinator until the director's position is filled.

Any person having a complaint against a Limestone College student, faculty member, staff member, administrator, visitor, contractor or vendor based on sexual harassment, sex discrimination, or sexual assault should contact the Title IX Coordinator, Title IX Co-Coordinator, or one of the designated Deputy Coordinators. To file a complaint of sexual assault or harassment, contact one of the Title IX Coordinators or Deputy Coordinators listed above, or, contact:

Office of Campus Security, Limestone College
1115 College Drive
Richard Simmons or Officer on Duty
Telephone number (Emergency) - 8344
Telephone number (Non-emergency) - 8240

In cases of emergency, Limestone students or employees should contact the College's Office of Campus Security or call 911.

2. ROLES OF THE TITLE IX COORDINATOR AND DEPUTIES

A. Title IX Coordinator Duties

The Title IX Coordinator oversees college policy in relation to Title IX; monitors print, online and hard copy publication and dissemination of Title IX policy and non-discrimination statements; implementation of grievance procedures; provides educational materials and training for the campus community; receives notice of complaints; conducts and/or coordinates investigations of complaints received pursuant to Title IX; ensures an equitable, thorough, prompt, and confidential process for all parties; maintains records and reports on all activities related to Title IX; and monitors all other aspects of the College's Title IX compliance. The Title IX Coordinator may delegate data collection, training, monitoring, education, or investigation of a complaint or grievance to the Co-Coordinator or one or more Deputy Title IX Coordinators.

The Office of the Title IX Coordinator reports directly to the Executive Vice President and is responsible for maintaining records relating to discrimination or sexual misconduct reports, investigations, and resolutions. Records shall be maintained in accordance with College records

policies, generally six years from the date the complaint is resolved. In cases where the parties have a continuing affiliation with the College, records may be maintained for a longer period of time at the discretion of the Title IX Coordinator. All records pertaining to threatened or pending litigation or a request for records shall be maintained in accordance with instructions from College legal counsel.

B. Duties and Responsibilities of Deputy Title IX Coordinators

Under the direction of the Title IX Coordinator, Deputy Title IX Coordinators are responsible for Title IX compliance including training, education, communication, investigations and assisting the Title IX Coordinator and Co-Coordinator in the resolution of complaints in accordance with Limestone College's Sexual Harassment Policy, student and employee disciplinary policies, Title IX policy, and the Faculty and Staff Handbook. Deputy Title IX Coordinators will:

- Provide educational and awareness of Title IX issues and the role of the recipient/institution's Title IX resources;
- Develop partnerships within decision-making bodies of the College to promote regular interaction with key officials;
- Engage in partnership activities with college administrative leadership; and
- Partner with campus and local officials regarding safety for members of the College community.

3. ROLE OF THE LIMESTONE EMPLOYEE (DUTY TO REPORT)

A. Mandatory Reporters

Title IX and Clery Act mandatory reporters include any employees who have the authority to take action to redress the harassment, who have the duty to report to appropriate school officials sexual harassment or any other misconduct by students or employees, or an individual whom a student could reasonably believe has this authority or responsibility, including, but not limited to:

- Vice Presidents, Deans, Department Chairs, Directors and Coaches;
- Assistant or Associate Vice Presidents, and Deans;
- Any employee in a supervisory or management role; or, any faculty member responsible for supervising activities or programs that include direct contact with students outside the classroom, including faculty advisors to recognized student organizations; and
- Police officers and contracted security personnel.

B. Reporting Obligations

As to Title IX, when any employee of Limestone College witnesses or becomes aware of an alleged act of sexual harassment, sexual assault, or gender discrimination, the employee is required to report this information to the Title IX Coordinator, Co-Coordinator or to one of the Deputy Coordinators within twenty-four (24) hours. In addition, while complainants and respondents may share as much or as little information as they are comfortable disclosing to the Limestone employee, the employee is required to report all information received from the complainant, the respondent, or a third party to the Title IX Coordinator or the Deputy Coordinators.

Employees are required to keep confidential all information learned from a victim or a third party. Such information is not to be shared with co-workers, students, or supervisors.

4. CONFIDENTIALITY AND PRIVILEGED PERSONNEL

Sexual harassment and sexual misconduct are sensitive issues that may potentially affect any member of the College community. Although the College cannot ensure confidentiality, its personnel will make reasonable efforts to maintain the confidentiality of the parties involved in an allegation. Decisions to release information will be made by the Title IX Coordinator on a need-to-know basis and include consideration for the College's legal obligation to investigate allegations when such allegations are brought to the College's attention and/or to take corrective action.

Once a complaint has been resolved, the College will take reasonable measures to maintain the record as confidential. All records will be housed in a locked, metal file cabinet in the offices of the Title IX Coordinator. Furthermore, the College will take reasonable steps to protect the privacy of all individuals involved in a report of sexual misconduct to the extent allowed by state and federal law and college policy.

Confidential Resources

Students and employees may prefer to discuss their situations in a private environment or seek information about a sexual harassment or sexual misconduct issue without making a formal complaint; if so, they have a number of options. When seeking advice and support, students or employees should always inquire about any limitations to confidentiality. At the following offices on campus, students or employees may speak to individuals who are obligated to keep communications confidential within the regulations of Title IX. Generally, a student or employee may seek confidential services from the following:

- Limestone College Counseling Services, Room 110, East Cooper Hall of the Main Administration Building, (864) 488-8280; during off hours (864) 761-7030
- Limestone College Student Services, College Nurse, Dixie Lodge 105 extension 8348; during off hours dial (864) 809-4787
- Limestone College Chaplain, Room 304, Dixie Lodge, campus extension 8274; off-campus extension (864) 488-8274; during off-hours dial (864) 490-8735

5. TRAINING AND COMMUNICATION OF POLICY

A. Training

The Title IX Coordinator and Co-Coordinator, in conjunction with the Deputy Coordinators and the Committee on Title IX Compliance, are responsible for the education of Limestone students and employees regarding Title IX, the Campus SaVE Act, the Violence Against Women's Act, and

related College policies and procedures. The College's Title IX education activities are designed to meet the prevention requirements of the SaVE Act and Violence Against Women Act and include, but are not limited to:

- Preparing and disseminating educational materials, including brochures, posters, and web-based materials that inform members of the campus community of Title IX rights and responsibilities to the campus community;
- Preparing and disseminating training materials;
- Coordinating training for new student and continuing students about their rights under Title IX and grievance procedures; and
- Coordinating new employee and continuing employee in-service training concerning Title IX policy.

The Title IX Coordinator is also responsible for ensuring that training is provided to the Title IX Co-Coordinator, Deputy Coordinators, Hearing Board members, personnel in Counseling Services, the Nurse's Office, and the Chaplain's Office, campus safety officers and any other office designated by this policy as a location or office to which a complainant, witness, respondent or other party may report sexual harassment or sexual misconduct.

B. Communication and Reporting

The Title IX Coordinator and Co-Coordinator, in conjunction with the Deputy Coordinators, are responsible for reporting on all matters related to Title IX compliance, with the exception of those matters related directly to athletic compliance. The Coordinator will

- Provide ongoing consultation regarding Title IX requirements, grievance issues, and compliance to the President and Executive Vice President
- Report directly to Executive Vice President to assist in resolution of complex harassment and discrimination cases, with a direct line to the President in situations that may present a

conflict of interest for the Executive Vice President. In conjunction with the Executive Vice President, the President, and the College's Legal Counsel, the Title IX Coordinator may recommend hiring qualified outside persons to investigate harassment and discrimination complaints. Academic and administrative units shall cooperate with the Title IX Coordinator to provide access to information necessary to investigate complaints and enforce compliance requirements.

- Assist the Office of Campus Security in preparing annual statistical reports on the incidence of sexual misconduct. No information that identifies individuals will be reported in the annual statistical reports. Annual reporting shall be made to the Office of the President and the Office of the Executive Vice President and other bodies as required by the Clery Act.

6. REPORTING SEXUAL HARASSMENT OR SEXUAL MISCONDUCT

Persons who experience sexual harassment or sexual misconduct are encouraged to report the incident(s) as soon as possible after the time of occurrence(s), preferably within 90 days. Reports can be made directly to the Title IX Coordinator, the Co-Coordinator, the Deputy Coordinators, or personnel in the Counseling Service, Nurse's Office, or Chaplain's Office. Should the report come to any other College employee, that person is obligated to report the matter to the Title IX Coordinator or one of the Deputy Coordinators within twenty-four (24) hours. Persons with knowledge of instances of sexual harassment or sexual misconduct involving others are required to report this information to the Office of the Title IX Coordinator within twenty-four (24) hours of receiving the information.

Limestone College encourages complainants to pursue criminal action through the Campus Security Office or local police for alleged behavior that may also be a crime under state or federal law. Through the Campus Security Office, the College will assist a complainant in making a criminal

report and will cooperate with local law enforcement agencies if the complainant decides to pursue the criminal process. Pursuit of a complaint through the criminal process shall not prevent the College from pursuing the matter according to its own policies and procedures.

False accusation/testimony: The College takes the validity of information very seriously. A good-faith complaint that results in a finding of not responsible is not a false or fabricated accusation of sexual misconduct. However, a fabricated accusation of sexual misconduct or knowingly providing false information during the course of an investigation is an especially serious violation of the College's Harassment Policy, and persons found to have made such will be subject to disciplinary action, up to and including expulsion or termination.

7. PROCESS FOR INVESTIGATING REPORTS OF TITLE IX VIOLATIONS

Limestone College is committed to providing the College community with a safe place to live, learn, and work. Consistent with this commitment, the College will investigate all allegations of sexual harassment and sexual misconduct promptly, equitably, thoroughly, and impartially. Any individual may bring an allegation of sexual misconduct and trigger an investigation of sexual misconduct. Some conduct may constitute both sexual harassment under Title IX and criminal activity. The Title IX Coordinator, Co-Coordinator, or Deputy Coordinators will immediately notify the complainant of his or her rights and that he/she has the right to file a criminal complaint or police report either during or after the school's internal Title IX investigation.

The College's responsibility to investigate allegations of sexual misconduct is independent from the criminal justice process. The Title IX Coordinator will appoint at least two investigators for each case. In each case, an investigation will proceed to the point where a reasonable assessment of the safety of the individual and of the campus community can be made. The Coordinator in consultation with the Co-Coordinator and investigators will determine issues regarding the safety of individuals involved as well as the safety of the campus. Should there be deemed to be a threat to

either individuals or the campus community, the Coordinator in consultation with the Co-Coordinator and investigators will make appropriate recommendations for action, including but not limited to, informing the Campus Safety Office and the Crisis Response Team. Thereafter, the investigation may continue depending on a variety of factors, such as the request of the complainant and the risk to the individual or campus community.

In investigating allegations of sexual misconduct, the College will collect information relevant to the report, including, but not limited to, statements by the complainant(s) and the respondent(s), statements of witnesses, records and other documents, social media, and other evidence. Questioning about the complainant's sexual history with anyone other than the alleged perpetrator is not permitted. In addition, the fact that there is or was a current or previous consensual dating or sexual relationship between the two parties does not itself imply consent or preclude findings regarding sexual violence. Medical and counseling records are privileged and confidential documents which students are not required to disclose. The College will also consider the effects of off-campus conduct when evaluating a hostile environment on campus. The first step of an investigation will usually be a preliminary interview by the Title IX Coordinators or one or more of the Deputy Coordinators with the complainant.

If a complainant does not wish to pursue a complaint, the College will use the information gathered to evaluate, and, as necessary, provide for the safety of the College community. Should the complainant wish to pursue the complaint, the respondent will be notified of the investigation and the charge(s) being made and provided an opportunity to respond. Limestone will be sensitive to the feelings and situation of the complainant(s) and/or reporter(s) of sexual harassment or sexual violence as well as those of the respondent(s). Nonetheless, the College has a compelling interest to address all allegations of sexual harassment or sexual violence brought to its attention. As a result, Limestone reserves the right to take appropriate action in such circumstances and will take the steps

necessary to eliminate a hostile work environment, even in cases when the complainant chooses not to proceed.

The Title IX Coordinator, Co-Coordinator or Deputy Coordinators shall have authority to take reasonable and prudent interim measures to protect parties and witnesses during the investigation and during informal or formal procedures to resolve the complaint. The complainant may request such measures at any time during the investigation, hearing, or appeals processes. Following receipt of a report of sexual misconduct where that misconduct poses an ongoing risk of harm to the safety or well-being of an individual or members of the campus community, the Title IX Coordinator in consultation with the Co-Coordinator and the investigators may implement protective measures pending completion of the investigation and resolution of the complaint. These may include, but are not limited to, the following:

- a. A voluntary No-Contact Agreement between the complainant and respondent;
- b. Imposition of a No-Contact Order and/or No Trespass warning;
- c. Interim Separation (*for employees*). During Interim Separation, an employee may continue his/her employment as outlined in the Interim Separation letter. When Interim Separation is imposed, the College will make reasonable efforts to complete the investigation as rapidly as possible. As appropriate, an employee may be placed on paid, administrative leave during the pendency of an investigation and/or until the hearing process is completed. Placement on administrative leave shall not constitute a finding or determination of guilt or culpability;
- d. Interim Suspension (*for students*). During Interim Suspension, a student may continue his/her coursework as outlined in the Interim Suspension letter. When Interim Suspension is imposed, the College will make reasonable efforts to complete the investigation as rapidly as possible; and

- e. Restriction of a student's, employee's, or organization's access to certain College facilities or activities.

Pending resolution of the investigation, the student, employee, or organization may be denied access to the campus or to campus activities. While a complaint is under investigation, the Title IX Coordinator or his/her designee may also implement interim support measures, including but not limited to the following:

- f. Providing an escort to ensure that the complainant can move safely between classes and activities;
- g. Ensuring that the complainant and respondent do not attend the same classes or participate in the same athletic or organized extra-curricular activities (e.g. band, choir, cheer, etc.);
- h. Moving the complainant or alleged perpetrator to a different College residence or providing temporary housing for a student living off-campus;
- i. Providing counseling services;
- j. Providing medical services;
- k. Providing academic support services, such as tutoring;
- l. Arranging for the complainant to re-take a course or withdraw from a class without penalty, including ensuring that any changes do not adversely affect the complainant's academic record; and
- m. Reviewing any disciplinary actions taken against the complainant to see whether there is a causal connection between the harassment or misconduct that may have resulted in the complainant being disciplined.

The Title IX Coordinators or Deputy Coordinators may also implement support measures for the respondent, including counseling services. *All such measures as those outlined above will attempt*

to ensure the fair and equitable treatment of both the complainant and the respondent. Failure to comply with the terms of interim protective measures may be considered a separate violation of the policy.

Any participant in an investigation who has a complaint regarding the conduct of an investigator or who believes an investigator has a conflict of interest should contact the Title IX Coordinator or the Executive Vice President, either of whom will take appropriate action to address the issue in a prompt and equitable manner.

Both the complainant and the respondent may ask a support person or advisor to accompany him or her to any complaint-related meetings, interviews, and proceedings, including hearing proceedings, and appeals. This support person may be a friend, mentor, family member, attorney, or any other person the party chooses. Complainants and respondents may have only one advisor each. Witnesses are not allowed an advisor. The support person cannot be a potential witness in the case, nor can he or she be the Title IX Coordinator, Co-Coordinator, nor any of the Deputy Coordinators; no college employee who has a role in the investigation or hearing procedures may serve as an advisor. In cases involving multiple complainants or respondents, the support person cannot be another respondent or complainant or witness. The advisor may not address directly campus officials, any parties in the case other than his or her advisee, nor witnesses in a meeting, interview, hearing procedures, or appeals process.

The advisor is present only to guide his or her advisee, not to represent nor speak for the advisee. The support person may confer quietly with his or her advisee as necessary as long as they do not disrupt the process. Should a longer discussion be needed, the complainant or respondent may request from the presiding college official a short break for a private conversation. Any support person who fails to follow these guidelines, in the view of the presiding official, in any meeting, interview, hearing, or appeal will receive one warning from the college official presiding and will be

asked to leave should there be a second occurrence or a continuation of the disruption. Subsequently, the Title IX Coordinators or a Deputy Coordinator will determine if the support person may be reinstated. Should the support person not be reinstated, the complainant or respondent may select a different advisor. Support persons are expected to maintain the confidentiality of the process and records of the case.

Investigations are carried out by the Title IX Coordinators and/or the Deputy Coordinators and result in a finding based on a preponderance of the evidence. The Title IX Coordinators or Deputy Coordinators may, at their discretion, obtain the assistance of other campus personnel during an investigation, including but not limited to, college counselors, academic personnel, auditors, business officers, faculty members, campus law enforcement, and Legal Counsel.

Generally, an investigation will result in a written report to the Title IX Coordinators that, at a minimum, includes a statement of the allegations, a summary of the information considered, findings of fact, and a determination by the investigators as to whether College policy has been violated. Investigators will also collect signed statements from the complainant, respondent, and witnesses for the final report. For allegations of harassment or sexual misconduct, there are four (4) possible findings:

- a. Substantiated: It is more likely than not that the allegation is true.
- b. Unsubstantiated: It is not possible to determine whether the allegation is true or untrue. There is insufficient evidence to prove or disprove that the allegation is true.
- c. Unfounded (“Good Faith”): It is more likely than not that the allegation, while made in good faith, is untrue. A finding that the allegations are unfounded does not indicate that the complaint was improper or knowingly false; rather, it is an indication that the investigation did not find sufficient facts upon which to base a finding of culpability or responsibility.

- d. **Unfounded (“Bad Faith”):** It is more than likely than not that the allegation is untrue. In addition, it is more likely than not that the allegation was made in “bad faith,” that is, as stated in Section 6 above, a fabricated accusation of sexual misconduct or knowingly provided false information during an investigation. Knowingly providing false information during a College investigation is an especially serious violation of the College’s Harassment Policy and student and employee disciplinary policy. Persons found to have engaged in such activity may face disciplinary action, including expulsion or termination.

At the conclusion of the investigation or hearing, the complainant and the respondent will be notified at the same time in writing by the Title IX Coordinator of the outcome, as appropriate, pending options for resolution. At the same time, the Title IX Coordinator will report the outcome to College offices as appropriate (e.g., Campus Safety, Housing, Athletics, etc.).

8. OPTIONS FOR RESOLUTION

When an alleged violation of the Harassment Policy is reported, the College’s response is based on several factors, including the severity of the conduct and any prior policy violations by the respondent. Options for resolution are as follows:

A. Informal Resolution: Limestone College encourages informal resolution options when both parties agree in writing to an informal resolution and desire to resolve the situation cooperatively and informally or when the behavior alleged does not rise to the level of violation of College policy as determined by the Title IX Coordinator in consultation with the Co-Coordinator and deputies investigating the case, but nonetheless is adversely affecting the workplace or educational environment. Informal resolution may include an inquiry into the facts, but typically does not rise to the level of an investigation. The complainant must be notified of the right to end the informal process at any time and to begin the formal stage of the complaint process. Mediation and

informal resolution shall not be used in cases involving allegations of sexual assault or to resolve sexual assault complaints.

Informal resolution includes but is not limited to options such as separation of the parties, referral of one or both of the parties to counseling, mediation, or targeted educational and training programs. Situations that are resolved through informal resolution are usually subject to follow-up after a period of time to assure that resolution has been implemented effectively. Steps taken by the Office of the Title IX Coordinator to help the parties achieve informal resolution will be documented and the records maintained in accordance with the college's document retention policies.

B. Formal Resolution: Reports of harassment or sexual misconduct may require a formal investigation as determined by the Title IX Coordinator in consultation with the Co-Coordinator and the deputies investigating the case. Persons found to have violated policy will be subject to disciplinary action up to and including termination of employment or separation (expulsion) from the College. Student organizations found to have violated policy will be subject to discipline up to and including being banned from campus. Resolutions may also include, but are not limited to, options such as separation of the parties, referral of the parties to counseling programs, or targeted educational and training programs. In addition, the College may recommend steps to address the effects of the conduct on victims and others, including academic support resources, housing assistance, change in work situation, leave of absence, training, or other services.

All investigations shall be conducted as expeditiously as possible, and the College will strive to complete them within (30) working days after the Office of the Title IX Coordinator's receipt of the complaint. The Title IX Coordinator will provide findings of the investigation to the complainant and the respondent at the same time as well as to the Chair of the Administrative Hearing Board or the Executive Vice President, in cases where an administrative hearing is held.

9. Hearings and Procedures

When a student or employee alleges sexual misconduct by another student or employee or third party, the complainant and the respondent will be entitled to prompt resolution of the complaint, confidentiality to the extent allowed by the circumstances, the right to present witnesses and evidence, the right to notice of the decision and any sanctions imposed, and the right to appeal. Character witnesses are not permitted. The hearing will be an administrative hearing before an administrative body that includes the Chair of the Judicial Board, who will serve as the Hearing Coordinator. In addition to the Judicial Board Chair, administrative hearing boards will consist of two faculty or staff members of the Judicial Board selected by the Chair. In case the Chair of the Judicial Board is unavailable, the Chair will select one of the faculty or staff Judicial Board members to serve as Hearing Coordinator.

Administrative hearings will be scheduled at the earliest opportunity. While scheduling, the Title IX officers will try to observe the convenience of all parties; however, the College reserves the right to set the schedule as needed. All hearings will either be recorded by a transcriptionist or taped. Both the complainant and the respondent will be afforded the opportunity to have an advisor present. The advisor cannot question witnesses or speak on the Parties' behalf. The advisor is intended as a support person and may not interrupt the proceedings. (For full details regarding the role of the advisor, see Section 7 above.) Any party bringing an advisor to a proceeding must notify the Office of the Title IX Coordinator in writing at least two business days prior to the scheduled proceeding.

A student or employee who is unable to attend a scheduled hearing due to illness or other emergency must notify the Hearing Coordinator at least 24 hours in advance of the scheduled hearing. The Hearing Coordinator will determine if the excuse is valid. The student or the employee may appeal the decision of the Hearing Coordinator to the Executive Vice President.

At the hearing, the Hearing Coordinator will introduce the members of the hearing board, the complainant(s), and the respondent(s). Then the Chair introduces the case and the charges are read into the record. The respondent will then have the opportunity to enter a plea on the charges brought against him/her. The respondent has the right to remain silent without any assumptions being made about responsibility. If the respondent remains silent, the Hearing Coordinator will enter a “not guilty” plea into the record.

If the respondent pleads “guilty,” the Administrative Hearing Board will proceed with consideration of sanctions. Both the respondent and the complainant will be given an opportunity to present mitigating, aggravating or extenuating circumstances related to the incident underlying the disciplinary charge. The Administrative Hearing Board will be given the opportunity to ask questions pertinent to the issue of sanctions of the complainant, witnesses, and the respondent, as well as to consider any reports, memoranda, medical records, or other documents provided by the Office of the Title IX Coordinator, the complainant, the respondent, or a witness. The Board will also be able to question the Title IX investigators *in camera* prior to the hearing for clarification regarding the documents presented. The Administrative Hearing Board will then meet in private to determine the sanction to be imposed.

If the respondent pleads “not guilty,” the Administrative Hearing Board will receive testimony, documents and other information determined within the discretion of the Board to be pertinent and credible. Questioning about the complainant’s sexual history with anyone other than the alleged perpetrator is not permitted. In addition, the fact that a current or previous consensual dating or sexual relationship between the two parties existed does not itself imply consent or preclude findings regarding sexual violence. Medical and counseling records are privileged and confidential documents that students are not required to disclose.

The complainant and respondent will each be provided an opportunity to present witness testimony and other evidence. The complainant and the respondent are prohibited from personally cross-examining each other. Members of the Board may ask questions of the complainant, any witnesses, and the respondent. If the complainant or respondent wishes to question a witness during the hearing, the question must be submitted in writing to the Hearing Board. Written questions may be submitted either prior to, or during, the hearing. The Board shall have sole discretion to decide whether to ask a question of the respondent, complainant, or witness. The respondent, the complainant, and witnesses have the right to decline to respond to specific questions.

Both the respondent and the complainant shall have the right to be present during the entire hearing. Should either not be present and no excuse provided prior to the hearing as stipulated above, the hearing may go forward if the Coordinator in consultation with the Hearing Coordinator, Title IX Co-Coordinator, and case investigators deemed there is sufficient evidence to proceed and deem it in the best interests of the College. At the conclusion of the presentation of proof, the Hearing Board will deliberate in private and render a decision regarding the violation of policy charged based on a preponderance of the evidence presented. The complainant and the respondent may not be present during the Hearing Board's deliberations.

If the respondent is found responsible, the Board may designate appropriate protective measures and disciplinary sanctions will be assigned. In fashioning an appropriate sanction, the Hearing Board may consider all relevant factors, including, but not limited to, the nature and severity of the misconduct and the prior disciplinary history of the respondent/employee. If the employee/respondent is found responsible, the Hearing Board in consultation with the vice president to whom the employee reports will set the sanction. The respondent and the complainant will be notified by the Title IX Coordinator at the same time and in writing of the outcome of the proceeding; appeal procedures; any change to the result before it becomes final; and when the result becomes

final. A record of the hearing outcome and sanction(s) imposed will be placed in the employee's human resources file.

B. Preventive Measures and Sanctions

Upon a finding of culpability, in addition to sanctions, the Administrative Hearing Board may direct the respondent to stay away from the complainant student or employee, prohibit the respondent from attending school for a period of time or require that he or she transfer to another class (if available) or another residence hall, require the respondent to undergo training or counseling, refer the respondent to Human Resources for disciplinary action, which may include the initiation of termination proceedings, refer the respondent to the Chief Academic Officer for initiation of tenure termination proceedings, or other disciplinary, protective and remedial measures.

Following a final determination of sexual harassment, sexual misconduct, rape, acquaintance rape, domestic violence, dating violence, sexual assault or stalking, involving a student or student organization, the College may impose the following sanctions and protective measures:

- a. **Restriction.** A restriction upon a student's or organization's privileges for a period of time may be imposed. This restriction may include, for example, denial of the right to represent the College in any way, participation in College-sponsored travel, denial of the use of facilities, enjoyment of privileges, or participation in extracurricular activities or restriction of organization privileges.
- b. **Counseling Referral.** The student is requested to visit the college counseling center for an initial evaluation and follow-through on any prescribed treatment program.
- c. **A No-Contact and/or No Trespass order.** Directing the respondent to stay away from the complainant student or employee or requiring that he or she transfer to another class (if available) or not come within 500 feet (or other appropriate distance)

of the complainant while on Campus property, including being prohibited from being on any college owned or leased properties.

- d. **Housing Probation.** Continued residence in campus or student housing may be conditioned upon adherence to this policy as well as institutional housing policies. Any resident placed on housing probation will be notified in writing of the terms and length of the probation. Probation may include restrictions upon the activities of the student, including any other appropriate special condition(s).
- e. **Permanent removal from College housing.** A resident suspended from housing may not reside, visit, or make any use whatsoever of a housing facility or participate in any housing activity during the period for which the sanction is in effect. A suspended resident shall be required to forfeit housing fees (including any unused portion thereof and the Housing Deposit). A suspended resident must vacate the housing unit. Housing suspension shall remain a part of the student resident's disciplinary record.
- f. **Probation.** Continued enrollment of a student or recognition of a student organization on probation may be dependent upon adherence to the Code of Student Conduct. Any student or organization placed on probation will be notified of such in writing and will also be notified of the terms and length of the probation. Probation may include restrictions upon the extracurricular activities or any other appropriate special conditions. Any conduct in violation of the code of student conduct while on probationary status may result in the imposition of a more serious disciplinary sanction.
- g. **Suspension.** If a student is suspended, he or she is deprived of student status and is separated from the College for a stated period of time with conditions of readmission stated in the notice of suspension. The suspension shall appear on the student's

disciplinary record regardless of whether or not such student is successfully readmitted. If an organization is suspended, for a designated period of time, it cannot engage in any organizational activities and will not be recognized as a College organization or activity.

- h. **Expulsion.** Expulsion entails a permanent separation from the institution. The imposition of this sanction is a permanent bar to the student's readmission or student organization to the institution. Any student or organization receiving a penalty of expulsion shall be restricted from the campus of Limestone College during the period of expulsion unless on official business with the College verified in writing by the Executive Vice President.
- i. **Any alternative sanction** deemed necessary and appropriate to address the misconduct at issue.

C. Failure to Appear/Waiver

Failure to appear before a hearing body is considered a waiver of the right to a hearing and the right to appeal. This can be mitigated through evidence of illness or emergency.

D. Notification of Hearing Decision

A decision will, when possible, be rendered within 72 hours after the conclusion of the hearing. The respondent and complainant will sign a notice of receipt of the hearing body's final decision acknowledging receipt of the results of a hearing. The respondent and complainant will also receive a letter from the Title IX Coordinator detailing the sanction imposed and protective measures implemented, if applicable.

All final decisions, whether for informal or formal resolutions, shall be communicated by the

Title IX Coordinator with those offices who have a need to know the resolution (e.g., Athletics, Counseling, Campus Security, Student Services, etc.) upon the final decision, pending the appeal process.

10. APPEAL PROCESS

The complaint(s) and the respondents(s) have a right to appeal a decision of a hearing board for any of the following reasons:

- Irregularity in the proceedings
- Penalty inconsistent with the nature of the offense
- Sufficiency of evidence

Disciplinary action resulting from an Administrative Hearing may be postponed until the student or employee has had the opportunity to appeal. In cases where the respondent is deemed a threat and/or danger to self, others, and/or property, the President or Executive Vice President may, upon finding that a danger exists, make the sanction effective immediately, with the right to appeal to take place after the imposition of the sanction.

Both the complainant and the respondent are entitled to appeal. The *first step* of the appeal process involves the Executive Vice President. A written appeal must be submitted to the Executive Vice President within three working days after receipt of notice of the hearing body's final decision. The appeal shall include the reasons for the appeal. The Executive Vice President will notify the hearing coordinator within three working days of receipt of an appeal. The appeal will be limited to the record of the hearing. The Executive Vice President will review the written appeal, the record of the hearing, all exhibits and other evidence submitted during the hearing, and render his/her decision within fifteen working days of receipt of the appeal. Copies of the Executive Vice President's decision will be sent to both the complainant and the respondent and to the Title IX Coordinator.

The *final step* in the appeal process is to have the appeal heard by the President of the College. Written requests for this appeal must be submitted to the President within three working days of the receipt of notice of the Executive Vice President's decision. The appeal shall include the reasons for the appeal. The appeal will be limited to the record of the hearing and the decision of the Executive Vice President. The President will review the case and render his/her decision within ten working days after receipt of the appeal with copies going to both the complainant and the respondent and to the Title IX Coordinator.

Failure to submit a written appeal within three working days of a decision by any hearing body is a waiver of the right to appeal. Working days do not include weekends, holidays, or other times when the College is closed.

11. NON-RETALIATION

Limestone College prohibits retaliation by any person or group or third party against anyone for inquiring about suspected breaches of the College's policy, registering a complaint pursuant to its policies, assisting another in making a complaint, or participating in an investigation under its policies. Retaliation may be any behavior, attitude, or conduct which is believed to be the result of filing a complaint and adversely affects an individual's employment or creates an intimidating, hostile, or offensive environment. Others protected by this policy include, but are not limited to:

- a person who assists someone with a report of sexual harassment;
- a person who participates in any manner in an investigation;
- a person involved in the resolution of a sexual harassment report.

A complaint of retaliation will be treated as a separate incident and investigated as such and should be reported to Title IX Coordinator or a Title IX Deputy Coordinator so further action can be taken.

12. PREGNANT AND PARENTING STUDENTS

Title IX provides for equal educational opportunities for pregnant and parenting students. It prohibits educational institutions from discriminating against students based on pregnancy, childbirth, false pregnancy, termination of pregnancy, or recovery from any of these conditions. It also prohibits schools from applying any rule related to a student's parental, family, or marital status that treats students differently based on their sex.

The college allows pregnant students leave of absence for as long as it is deemed medically necessary for her to be absent. At the conclusion of her leave, the student is allowed to resume the academic and extracurricular status she held when the leave began. Pregnant students may also continue to participate in classes and extracurricular activities with reasonable adjustments (e.g., larger desks, elevator access, frequent bathroom breaks) made at the student's request. Absences due to pregnancy and childbirth are excused, and the student is allowed to submit course work missed due to pregnancy and childbirth without penalty as long as the absences are deemed medically necessary. Pregnant students who find that staff or instructors are not complying with this policy should report the matter to the Office of Academic Affairs or to the Title IX Coordinator or one of the Deputy Coordinators.

Title IX also protects pregnant students from harassment because of pregnancy. A pregnant student who finds herself the subject of harassment should report the incident to the Title IX Coordinator or to any of the Deputy Coordinators. The harassment of pregnant students will be subject to the same processes of investigation, hearing and appeals as the other forms of sexual harassment identified in this document.

13. DEFINITIONS

Consent is defined as freely and affirmatively communicated willingness to participate in particular sexual activity or behavior, expressed either by words or clear, unambiguous actions. It is the responsibility of the person who wants to engage in the sexual activity to insure that he or she has the consent of the other to engage in the activity. Lack of protest or resistance does not indicate consent, nor does silence mean consent. Moreover, the existence of a dating relationship between the persons involved or the fact of a past or current sexual relationship should never provide the basis for an assumption of consent. Use of alcohol or other drugs is not a defense to a violation of this policy.

Consent must be present throughout the sexual activity; at any time, a participant may communicate that he or she no longer consents to continuing the activity. If there is confusion as to whether anyone has consented or continues to consent to sexual activity, it is essential that the participants stop the activity until the confusion can be clearly resolved. The following persons are unable to give consent:

- (1) Persons who are asleep or unconscious;
- (2) Persons who are incapacitated due to the influence of drugs, alcohol, or medication;
- (3) Persons who are unable to communicate consent due to a mental or physical condition; and
- (4) Persons who have not reached the legal age of consent.

The sexual orientation and/or gender identity of individuals engaging in sexual activity is not relevant to allegations under this policy.

Force is defined as the use of physical violence and/or imposing on someone physically to gain sexual access. Force also includes threats, intimidation (implied threats), and coercion that overcomes resistance or produces consent.

NOTE: There is no requirement that a person resist an unwanted sexual advance or request, but resistance is a clear demonstration of non-consent. Sexual activity that is forced is by definition non-consensual, but non-consensual sexual activity is not by definition forced.

Harassment is defined as any conduct directed toward an individual or group based on one or more of the following: discrimination based on race, gender, religion, disability, age, genetic information, or ethnic background. Limestone's definition extends to conduct of a sexual nature including sexual harassment, sexual violence, and gender-based bullying.

Incapacity means inability to make rational, reasonable decisions due to lacking the capacity to give knowing consent (*e.g.*, to understand the "who, what, when, where, why or how" of a sexual interaction). This policy covers persons whose incapacity results from disability, sleep, involuntary physical restraint, or due to medication or drugs. Possession, use and/or distribution of any of the following substances is prohibited, and administering one or more drugs to another student is a violation of this policy: rohypnol, ketamine, gamma hydroxybutyric acid (GHB), burundanga, clonazepam, Klonopin, alprazolam, Xanax, tranquilizers, analgesics, and stimulants.

Non-consensual sexual contact involves any intentional sexual touching, however slight, with any object by a person and upon a person that is done without consent and/or by force.

Retaliatory harassment is any adverse employment or education action taken against a person because of the person's participation in a complaint or investigation of discrimination or sexual misconduct.

Sexual assault is a non-consensual act involving psychological manipulation, physical force, or coercion. It includes a continuum of conduct from forcible rape to nonphysical forms of pressure that compel an individual or individuals to engage in sexual activity against their will. Examples of sexual assault under this policy include, but are not limited to, the following behaviors when consent is not present:

- (1) sexual intercourse (vaginal or anal) These acts must be committed without the victim's consent either by force, threat of force or violence, intimidation or through the use of the victim's mental or physical helplessness of which the accused was aware or should have been aware.
- (2) Oral sex
- (3) Rape or attempted rape
- (4) Penetration of an orifice (anal, vaginal, oral) with the penis, finger, or other object
- (5) Unwanted touching of a sexual nature
- (6) Use of coercion, manipulation, or force to make someone engage in sexual touching, including breast, chest and buttocks
- (7) Sexual activity with a person who is unable to provide consent due to the influence of drugs, alcohol, or other mental or physical condition (e.g., asleep or unconscious).

These acts may be committed without the victim's consent either by force, threat of force or violence, intimidation or through the use of the victim's mental or physical helplessness of which the accused was aware or should have been aware.

Sexual coercion is unreasonable pressure for sexual activity. Coercive behavior differs from seductive behavior based on the type of pressure someone uses to get consent from another. When someone makes it clear that he/she does not want sex, wants to stop, or does not want to go past a certain point of sexual interaction, continued pressure beyond that point can be coercive.

Sex Discrimination. Sex discrimination can occur when conduct is directed at a specific individual or a group of identifiable individuals that adversely affects the education or employment of the individual or group because of sex. Behaviors that may constitute sex discrimination include, but are not limited to:

- Exclusion from educational resources or activities because of one's gender;
- Subjection to jokes or derogatory comments about one's gender; or
- Being held to different standards or requirements on the basis of one's gender.

Sexual exploitation involves taking non-consensual sexual advantage of another person. Examples include, but are not limited to, the following behaviors:

- (1) Invasion of sexual privacy, which may include but not limited to: electronically recording, photographing, or transmitting intimate or sexual utterances, sounds, or images without the knowledge and consent of all parties involved
- (2) Voyeurism (spying on others who are in intimate or sexual situations)

- (3) Distributing intimate or sexual information about another person without that person's consent
- (4) Prostituting another student
- (5) Knowingly transmitting an STD/STI or HIV to another student
- (6) Exposing one's genitals in non-consensual circumstances

Sexual harassment is a form of discrimination that includes verbal, written, or physical behavior of a sexual nature, directed at a person, or against a particular group, because of that person's or group's sex, sexual orientation, or sexual identity, or based on gender stereotypes, when that behavior is unwelcome. Sexual harassment is a form of sex discrimination that can occur when there are:

- Unwelcome sexual advances;
- Request for sexual favors, whether or not accompanied by promises or threats relating to the employment or academic relationship, or that in any way influence any academic or personnel decision regarding a person's academic standing, employment, evaluation, wages, advancement, assigned duties, shifts or any other condition of employment, career or academic development;
- Any verbal or physical conduct of a sexual nature that threatens or implies, either explicitly or implicitly, that an employee's or student's submission to or rejection of sexual advances will in any way influence any personnel or academic decision regarding his or her academic standing, employment, evaluation, wages, advancement, assigned duties, shifts or any other condition of employment, career or academic development;
- Any verbal or physical conduct that has the purpose or effect of substantially interfering with an employee's ability to do his or her job or a student's academic standing, performance or development;
- Any verbal or physical conduct that has the purpose or effect of creating an intimidating, hostile or offensive working or educational environment; and
- Certain conduct in the workplace or educational environment, whether physical or verbal, committed by supervisors, non-supervisory personnel, or faculty, including but not limited to references to an individual's body; use of sexually degrading words to describe an individual; offensive comments; off-color language or jokes; innuendoes; and sexually suggestive objects or behavior, books, magazines, photographs, cartoons or pictures.

Examples of sexual harassment include:

- (1) Pressuring a student or employee to engage in sexual behavior in order to receive an educational or employment benefit.
- (2) Making a real or perceived threat that rejecting sexual behavior will carry a negative consequence for the student.
- (3) Demanding a sexual favor in exchange for employment, academic or any other benefit (quid pro quo sexual harassment).
- (4) Conduct has the purpose or effect of threatening an individual's employment, interfering with an individual's work or academic performance, or creating an intimidating, hostile, offensive working or educational environment (hostile environment harassment sexual harassment).

This policy prohibits the following sexually harassing behavior:

- Harassing behavior has the purpose or effect of substantially interfering with the student's work or educational performance by creating an intimidating, hostile, or demeaning environment for employment, education, on and off-campus living, or participation in a College activity. Examples of this type of sexual harassment can include:
 - (1) persistent unwelcomed efforts to develop a romantic or sexual relationship
 - (2) unwelcome commentary about an individual's body or sexual activities
 - (3) unwanted sexual attention
 - (4) repeated and unwelcome sexually-oriented teasing, joking, or flirting
 - (5) Verbal abuse of a sexual nature.
- A hostile environment includes any situation in which there is harassing conduct that is sufficiently severe, pervasive and objectively offensive so that it alters the conditions of employment or limits, interferes with or denies educational benefits or opportunities, from both a subjective (the alleged complainant's) and an objective (a reasonable person's) viewpoint.
- Comments or communications could be verbal, written, or electronic. Behavior does not need to be directed at or to a specific student, but rather may be generalized unwelcomed and unnecessary comments based on sex or gender stereotypes.
- Determination of whether alleged conduct constitutes sexual harassment requires consideration of all the circumstances, including the context in which the alleged incidents occurred.

Sexual intimidation involves:

- (1) threatening another person sexually
- (2) stalking,
- (3) cyber-stalking
- (4) engaging in indecent exposure

Stalking refers to engaging in a course of conduct directed at a specific person that would cause a reasonable person to

- fear for his or her safety or the safety of others; or
- suffer substantial emotional distress.

(Any incident meeting the definition of Stalking is a crime for the purposes of Clery ACT reporting.)

Sexual misconduct is a broad term encompassing any unwelcome behavior of a sexual nature that is committed without consent or by force, intimidation, coercion, or manipulation. The term includes sexual assault, sexual harassment, sexual exploitation, and sexual intimidation as those behaviors are described in this section. Sexual misconduct can be committed by men or women, and it can occur between people of the same sex or different sexes.

Under **sexual misconduct**, this policy also includes the new crime categories of domestic violence, dating violence, and stalking in accordance with section 40002(a) of the Violence Against Women Act of 1994 as follows:

Domestic violence refers to any felony or misdemeanor crime of violence committed

- By a current or former spouse or intimate partner of the victim;
- By a person with whom the victim shares a child in common;
- By a person who is cohabitating with or has cohabitated with the victim as a spouse or intimate partner;
- By a person similarly situated to a spouse of the victim under the domestic or family violence laws of the jurisdiction in which the crime of violence occurred;
- By any other person against an adult or youth victim who is protected from that person's acts under the domestic or family violence laws of the jurisdiction.

Dating violence refers to violence committed

- By a person who is or has been in a social relationship of a romantic or intimate nature with the victim; and where the existence of such a relationship shall be determined based on a consideration of the following factors:
 - the length of the relationship;
 - the type of relationship; and
 - the frequency of interaction between the persons involved in the relationship.

(For purposes of this definition, dating violence includes, but is not limited to, sexual or physical abuse or the threat of such abuse. Dating violence does not include acts covered under the definition of domestic violence. Any incident meeting the definition of Dating Violence is a crime for the purposes of Clery ACT reporting.)

Additional Terms

Complaint: A description of facts that allege violation of the College's policy against discrimination or sexual misconduct. The Title IX Coordinator may request that a complaint be made in writing.

Complainant(s): Student(s) or employee(s) of Limestone College who alleges that she or he has been subjected to sexual misconduct. May be referred to in some college policies as the "victim." A third-party complainant is a person who brings a complaint on behalf of another member(s) of the campus community who has allegedly been the subject of sexual misconduct.

Inquiry: A request from a member of the College community for information about the policy or the procedures for resolving a situation that involves discrimination or sexual misconduct. An inquiry may also refer to an informal notification that discrimination or sexual misconduct may have occurred and/or request for information about where or how to bring a complaint.

Investigation: A fact finding inquiry under the direction of the Title IX Coordinator that attempts to determine whether behavior in violation of policy prohibiting sexual misconduct occurred, and to make recommendations for resolution of the harassing conditions.

Respondent(s): Person or persons who are members of the campus community who allegedly harassed another person or persons. May be referred to in some college policies as "accused."

Respondents may be individuals, groups, programs, academic or administrative units, or the institution.

Witnesses: Persons who have information about the alleged sexual misconduct that will tend to prove, disprove, or otherwise illuminate an investigation of a complaint.

ORGANIZATIONAL CHART

Limestone College Organizational Chart

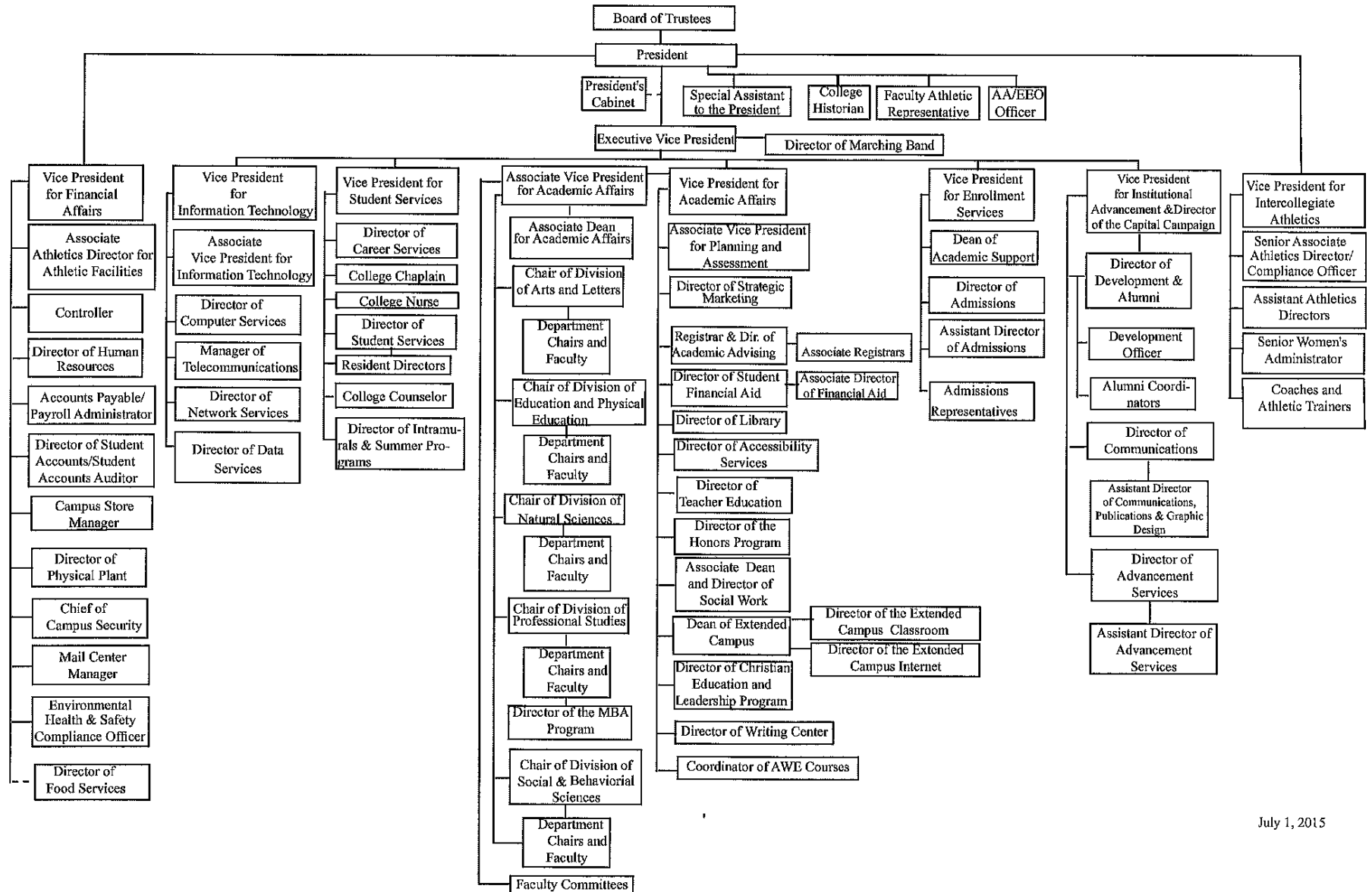

July 1, 2015

APPENDIX I

HISTORY OF LIMESTONE COLLEGE